HA12215F

Audio Signal Processor for Cassette Deck
(Dolby B-type NR with Recording System)

HITACHI

ADE-207-253D (Z)
Target Specification
5th Edition
Oct. 1999

Description

HA12215F is silicon monolithic bipolar IC providing Dolby noise reduction system*¹, music sensor system, REC equalizer system and each electronic control switch in one chip.

Note: 1. Dolby is a trade mark of Dolby Laboratories Licensing Corporation.

A license from Dolby Laboratories Licensing Corporation is required for the use of this IC.

Functions

- Dolby B-NR × 2 channel
- REC equalizer × 2 channel
- Music sensor × 1 channel
- Pass amp. × 2 channel
- Each electronic control switch to change REC equalizer, bias, etc.

Features

- REC equalizer is very small number of external parts and have 6 types of frequency characteristics built-in.
- 2 types of input for PB, 1 type of input for REC.
- 70 μ - PB equalizer changing system built-in.
- Dolby NR with dubbing double cassette decks.
Unprocessed signal output available from recording out terminals during PB mode.
- Provide stable music sensor system, available to design music sensing time and level.
- Controllable from direct micro-computer output.
- Bias oscillator control switch built-in.
- NR ON / OFF and REC / PB fully electronic control switching built-in.
- Normal-speed / high-speed, Normal / Crom / Metal and PB equalizer fully electronic control switching built-in.
- Available to reduce substrate-area because of high integration and small external parts.

HA12215F

Ordering Information

Operating Voltage

Product	V _{CC} (V)	V _{EE} (V)	Note
HA12215F	+6.0 to +7.5	-7.5 to -6.0	V _{CC} + V _{EE} < 1.0 V

Standard Level

Product	Package	PB-OUT Level	REC-OUT Level	Dolby Level
HA12215F	FP-56	580 mVrms	300 mVrms	300 mVrms

Function

Product	Dolby B-NR	REC-EQ	Music Sensor	Pass Amp.	REC / PB Selection	ALC
HA12215F	○	○	○	○	○	○

Note: Depending on the employed REC / PB head and test tape characteristics, there is a rare case that the REC-EQ characteristics of this LSI can not be matched to the required characteristics because of built-in resistors which determined the REC-EQ parameters in this case, please inquire the responsible agent because the adjustment built-in resistor is necessary.

Pin Description, Equivalent Circuit ($V_{CC} = \pm 7\text{ V}$, A system of split supply voltage, $T_a = 25^\circ\text{C}$, No Signal, The value in the show typical value.)

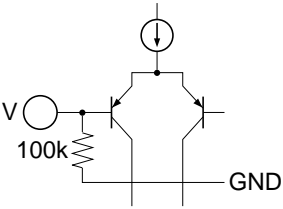
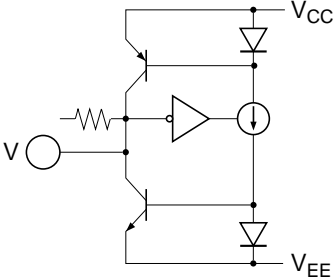
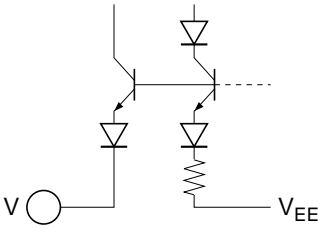
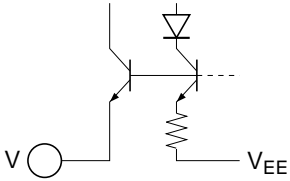
Pin No.	Terminal Name	Note	Equivalent Circuit	Pin Description
51	AIN (R)	$V = \text{GND}$		PB A Deck input
48	AIN (L)			
53	BIN (R)	$V = \text{GND}$		PB B Deck input
46	BIN (L)			
56	RIN (R)	$V = \text{GND}$		REC input
43	RIN (L)			
5	EQIN (R)	$V = \text{GND}$		REC equalizer input
38	EQIN (L)			
1	DET (R)	$V = V_{EE} + 2.7\text{V}$		Time constant pin for Dolby-NR
42	DET (L)			
2	BIAS1	$V = V_{EE} + 0.6\text{V}$		Dolby bias current input
41	BIAS2	$V = V_{EE} + 1.3\text{V}$		REC equalizer bias current input

Pin Description, Equivalent Circuit ($V_{CC} = \pm 7\text{ V}$, A system of split supply voltage, $T_a = 25^\circ\text{C}$, No Signal, The value in the show typical value.) (cont)

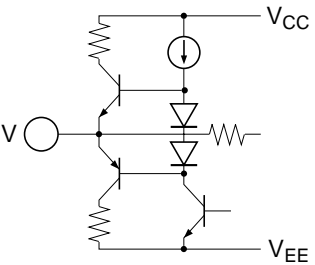
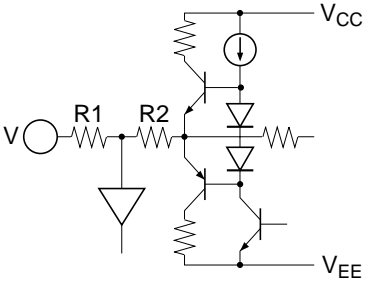
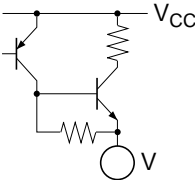
Pin No.	Terminal Name	Note	Equivalent Circuit	Pin Description
3	PBOUT (R)	$V = \text{GND}$		PB output
40	PBOUT (L)			
4	RECOUT (R)	$V = \text{GND}$		REC output
39	RECOUT (L)			
7	EQOUT (R)	$V = \text{GND}$		REC equalizer output
36	EQOUT (L)			
28	MAOUT	$V = \text{GND}$		MS Amp. output *1
8	ROUT (R)	$V = \text{GND}$		Input Amp. output
35	ROUT (L)			
52	ABO (R)	$R1 = 15\text{ k}$ $R2 = 12\text{ k}$		Time constant pin for PB equalizer (70μ)
47	ABO (L)			
6	BOOST (R)	$R1 = 4.8\text{ k}$ $R2 = 4.8\text{ k}$		Time constant pin for low boost
37	BOOST (L)			
31	BIAS (M)	$V = V_{CC} - 0.7\text{V}$		REC bias current output
32	BIAS (C)			
33	BIAS (N)			

Note: 1. MS: Music Sensor

Pin Description, Equivalent Circuit ($V_{CC} = \pm 7\text{ V}$, A system of split supply voltage, $T_a = 25^\circ\text{C}$, No Signal, The value in the show typical value.) (cont)

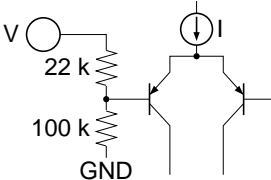
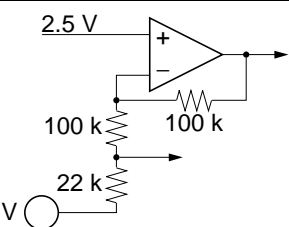
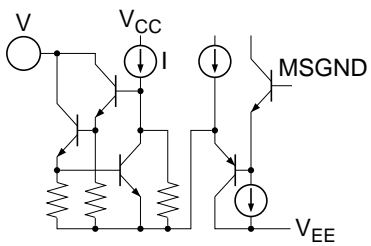
Pin No.	Terminal Name	Note	Equivalent Circuit	Pin Description
21	V_{CC}	$V = V_{CC}$		Power supply
49	GND	$V = 0\text{V}$		GND pin
50	V_{EE}	$V = V_{EE}$		Negative power supply
45, 54	NC	No connection		No connection
15	ALC $\overline{\text{ON/OFF}}$	$I = 50\ \mu\text{A}$		Mode control input
16	PB $\overline{\text{A/B}}$			
17	A $\overline{120/70}$			
18	$\overline{\text{NORM/HIGH}}$			
19	B $\overline{\text{NORM/CROM/METAL}}$			
20	BIAS ON/OFF			
22	RM ON/OFF			
23	NR ON/OFF			
25	LM ON/OFF			
24	$\overline{\text{REC/PB/PASS}}$			Mode control input
26	MSOUT	$I = 0\ \mu\text{A}$		MS output (to MPU) *1

Note: 1. MS: Music Sensor

HA12215F

Pin Description, Equivalent Circuit ($V_{CC} = \pm 7\text{ V}$, A system of split supply voltage, $T_a = 25^\circ\text{C}$, No Signal, The value in the show typical value.) (cont)

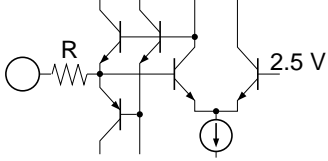
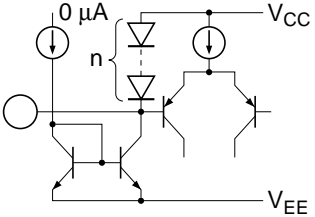
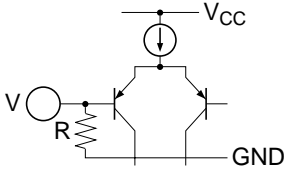
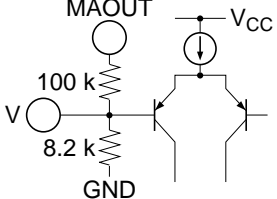
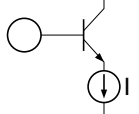
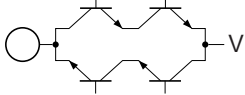
Pin No.	Terminal Name	Note	Equivalent Circuit	Pin Description
10	GPCAL	$R = 110\text{ k}\Omega$		GP gain calibration terminal
11	RECCAL	$R = 110\text{ k}\Omega$		REC gain calibration terminal
12	ALCCAL	$R = 140\text{ k}\Omega$		ALC operation level calibration terminal
14	MSDET	$n = 6$		Time constant pin for MS *1
13	ALCDET	$n = 2$		
27	MSIN	$R = 50\text{ k}\Omega$		MS input *1
9	ALCIN (R)	$R = 100\text{ k}\Omega$		
34	ALCIN (L)			
30	MAI	$V = \text{GND}$		MS Amp. input *1
29	MS GND	$I = \pm 100\text{ }\mu\text{A}$		MS output voltage level control pin *1
55	ALC (R)	$V = \text{GND}$		Variable impedance for attenuation
44	ALC (L)			

Note: 1. MS: Music Sensor

Block Diagram

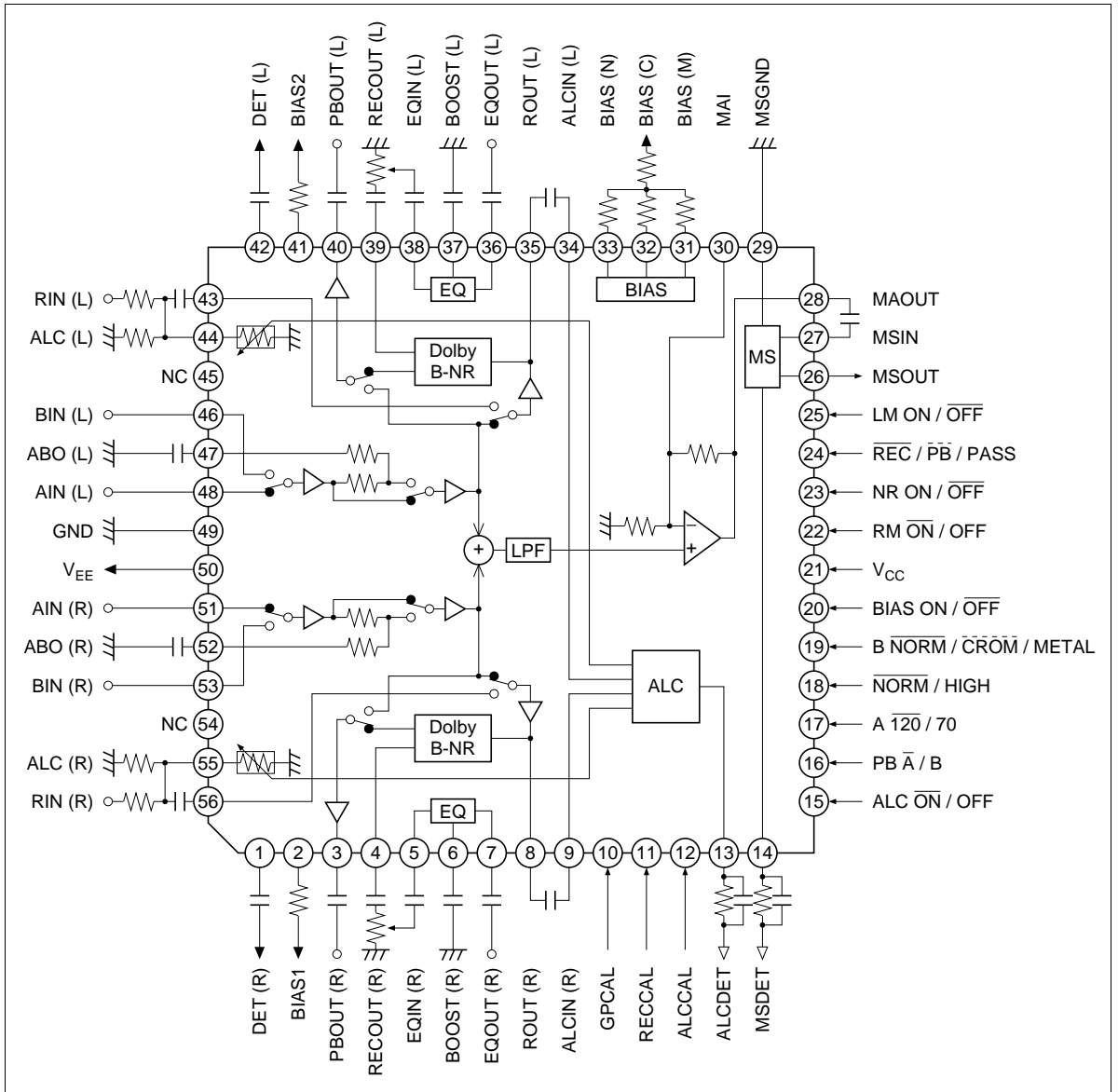

Parallel-Data Format

Pin No.	Pin Name	Lo	Mid	Hi	MODE "Pin Open"
15	ALC $\overline{\text{ON}}$ /OFF	ALC ON	—	ALC OFF	Lo
16	PB $\overline{\text{A}}$ /B	Ain *1	—	Bin *1	Lo
17	A $\overline{120/70}$	*1	—	*1	Lo
22	RM $\overline{\text{ON}}$ /OFF	REC MUTE ON	—	REC MUTE OFF	Lo
20	BIAS ON/ $\overline{\text{OFF}}$	BIAS OFF	—	BIAS ON	Lo
23	NR ON/ $\overline{\text{OFF}}$	NR OFF	—	NR ON	Lo
24	$\overline{\text{REC}}/\overline{\text{PB}}/\text{PASS}$	REC MODE	PB MODE	REC MODE PASS	Mid
25	LM ON/ $\overline{\text{OFF}}$	LINE MUTE OFF	—	LINE MUTE ON	Lo
18	$\overline{\text{NORM}}$ /HIGH	Normal speed	—	High speed	Lo
19	B $\overline{\text{NORM}}/\overline{\text{CROM}}/\text{METAL}$	REC EQ Normal *1 Bias Normal	REC EQ CROM *1 Bias CROM	REC EQ METAL *1 Bias METAL	Lo

Note: 1. PB EQ logic

PB EQ Logic

A $\overline{120/70}$	B $\overline{\text{NORM}}/\overline{\text{CROM}}/\text{METAL}$	PB	
		Lo	Hi
Lo	Lo	FLAT	FLAT
Lo	Hi or Mid	FLAT	70 μ
Hi	Lo	70 μ	FLAT
Hi	Hi or Mid	70 μ	70 μ

Functional Description

Power Supply Range

HA12215F is designed to operate on split supply.

Table 1 Supply Voltage

Product	V _{CC} (V)	V _{EE} (V)	Note
HA12215F	+6.0 to +7.5	-7.5 to -6.0	V _{CC} + V _{EE} < 1.0 V

Note: The lower limit of supply voltage depends on the line output reference level.
 The minimum value of the overload margin is specified as 12 dB by Dolby Laboratories.

Reference Voltage

The reference voltage are provided for the left channel and the right channel separately. The block diagram is shown as figure 1.

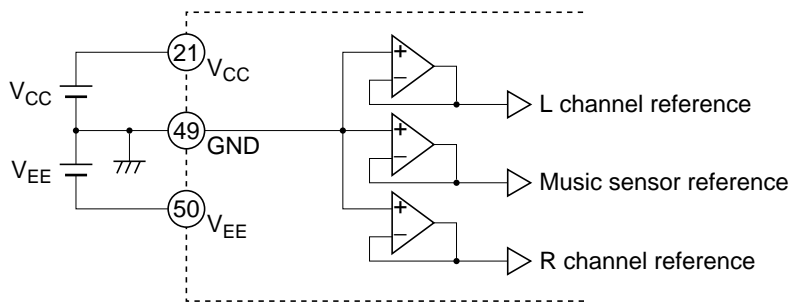

Figure 1 Reference Voltage

Operating Mode Control

HA12215F provide fully electronic switching circuits. And each operating mode control is controlled by parallel data (DC voltage).

Table 2 Control Voltage

Pin No.	Lo	Mid	Hi	Unit	Test Condition
15, 16, 17, 18, 20, 22, 23, 25	-0.2 to 1.0	—	4.0 to V_{CC}	V	Input Pin Measure
19, 24	-0.2 to 1.0	2.0 to 3.0	4.0 to V_{CC}	V	

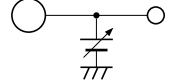

- Notes:
- Each pins are on pulled down with 100 kΩ internal resistor. Therefore, it will be low-level when each pins are open. But pin 24 is mid-level when it is open.
 - Over shoot level and under shoot level of input signal must be the standardized (High: V_{CC} , Low: -0.2 V).
 - For reduction of pop noise, connect 1 μF to 22 μF capacitor with mode control pins. But it is impossible to reduce completely in regard to Line mute, therefore, use external mute at the same time.

Input Block Diagram and Level Diagram

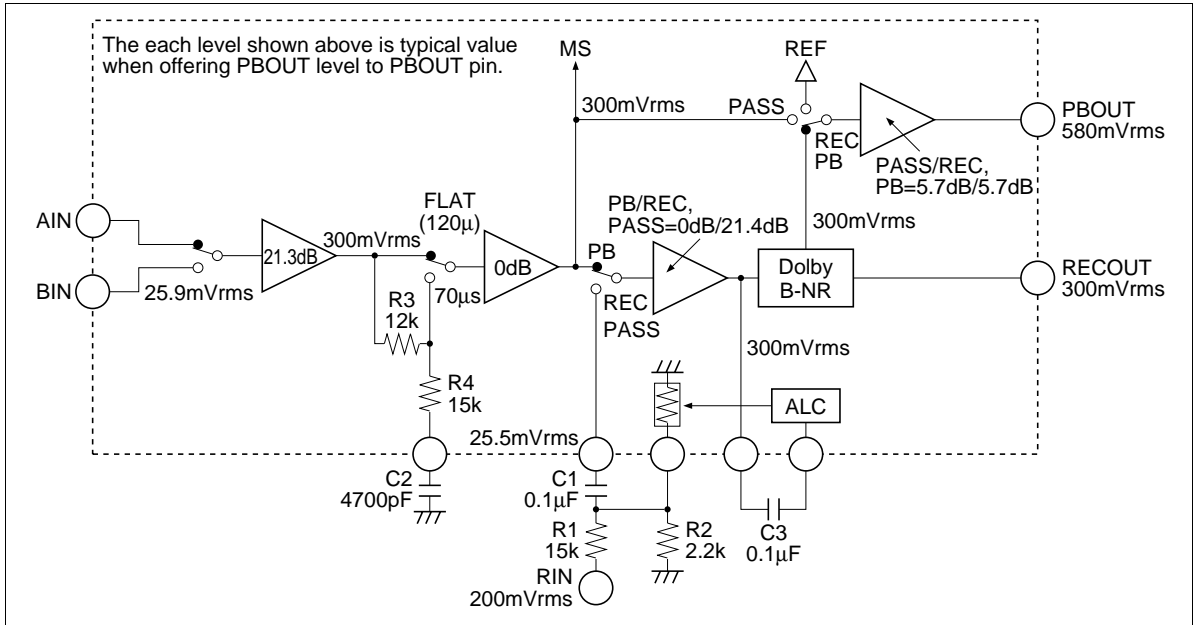

Figure 2 Input Block Diagram

PB Equalizer

By switching logical input level of pin 17 (for Ain) and pin 19 (for Bin), you can equalize corresponding to tape position at play back mode.

With the capacity C2 capacitance that we showed for figure 2 70 μs by the way figure seem to 3 they are decided.

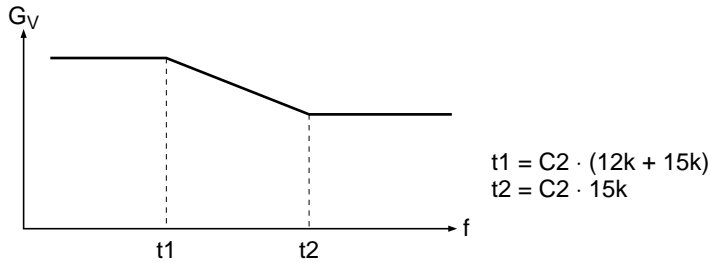

Figure 3 Frequency Characteristic of PB Equalizer

The Sensitivity Adjustment of Music Sensor

Adjusting MS Amp gain by external resistor, the sensitivity of music sensor can set up.

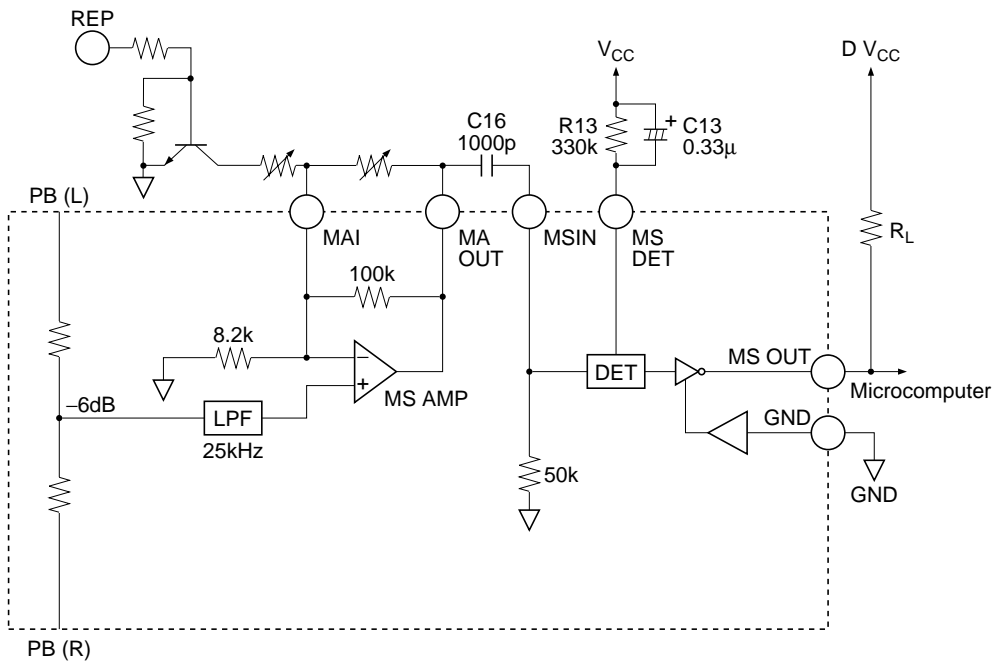

Figure 4 Music Sensor Block Diagram

The Sensitivity of Music Sensor

A standard level of MS input pin 25.9 mVrms, therefore, the sensitivity of music sensor (S) can request it, by lower formulas.

$$A = \text{MS Amp Gain} \cdot 1$$

$$B = \text{PB input Gain} \times (1/2)^2 \quad S = 20 \log \frac{C}{25.9 \cdot A \cdot B} \text{ [dB]}$$

$$C = \text{Sensed voltage}$$

$$20 \log (A \times B) = D \text{ [dB]} \quad S = 14 - D \text{ [dB]}$$

$$C = 130 \text{ [mVrms]} \text{ (Intenally voltage in a standard)}$$

$$\text{PB input Gain} = 21.3 \text{ [dB]}$$

Notes: 1. When there is not a regulation outside.

2. Case of one-sided channel input.

But necessary to consider the same attenuation quantity practically, on account of A(B) have made frequency response.

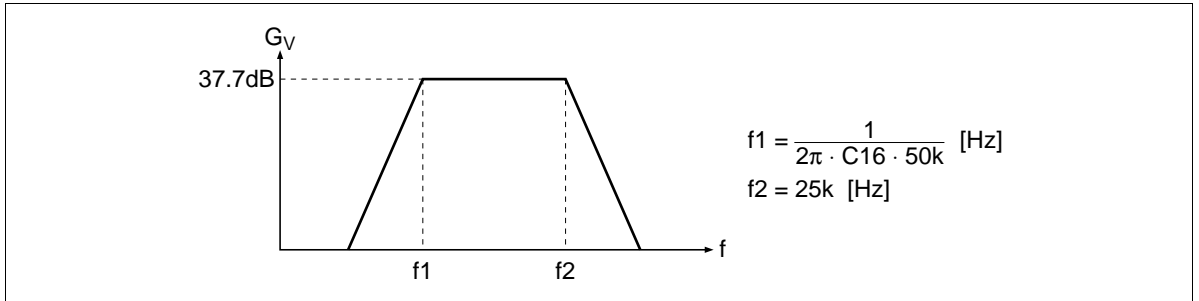

Figure 5 Frequency Characteristic of MSIN

Occasion of the external component of figure 4, f1 is 3.18 kHz.

Time constant of detection

Figure 6(1) generally shows that detection time is in proportion to value of capacitor C13. But, with Attack*² and Recovery*³ the detection time differs exceptionally.

Notes 2. Attack : Non- music to Music

3. Recovery : Music to Non-music

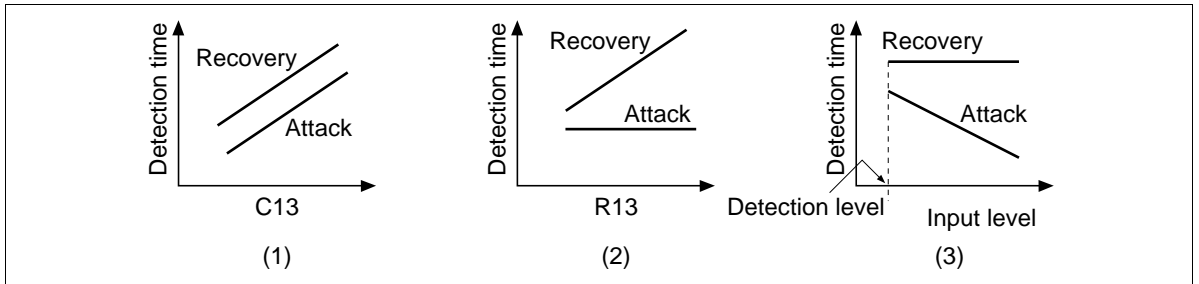

Figure 6 Function Characteristic of MS

Like the figure 6(2), Recovery time is variably possible by value of resistor R13. But Attack time gets about fixed value. Attack time has dependence by input level. When a large signal is inputted, Attack time is short tendency.

Music Sensor Output (MSOUT)

As for internal circuit of music sensor block, music sensor output pin is connected to the collector of NPN type directly, output level will be “high” when sensing no signal. And output level will be “low” when sensing signal.

Connection with microcomputer, it is requested to use external pull up resistor ($R_L = 10\text{ k}\Omega$ to $22\text{ k}\Omega$)

Note: Supply voltage of MSOUT pin must be less than V_{CC} voltage.

The Tolerances of External Components

For Dolby NR precision securing, please use external components shown at figure 7. If leak-current are a few electrolytic-capacitor, it can be applicable to C5 and C23.

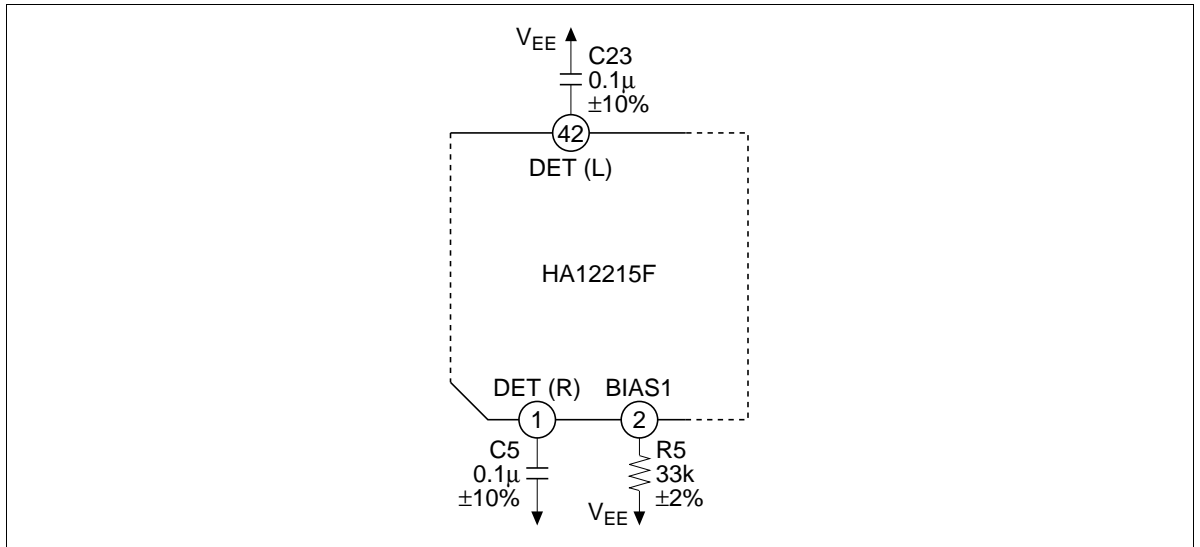

Figure 7 Tolerance of External Components

Low-Boost

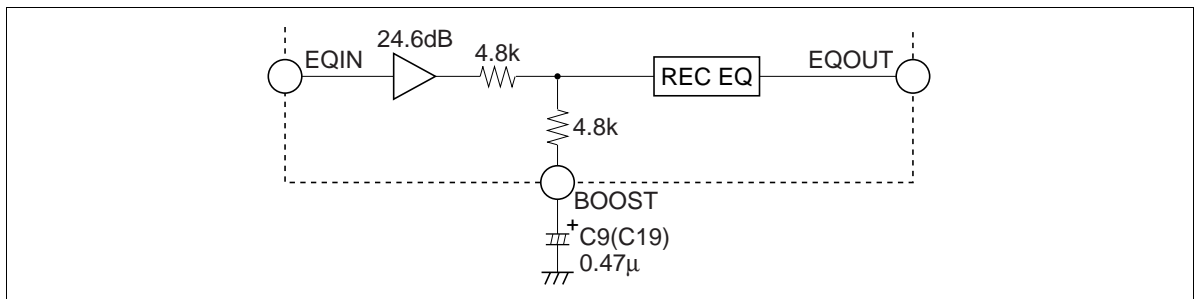

Figure 8 Example of Low Boost Circuit

External components shown figure 8 gives frequency response to take 6 dB boost. And cut off frequency can request it, by C9 (C19).

REC Equalizer

The outlines of REC Equalizing frequency characteristics are shown by figure 9. Those peak level can be set up by supplying voltage. (0 V to 5 V, GND = 0 V) to pin 10 (GPCAL).

And whole band gain can be set up by supplying voltage (0 V to 5 V, GND = 0 V) to pin 11 (RECCAL).

Both setting up range are ± 4.5 dB. In case that you do not need setting up, pin 10, pin 11 should be open bias.

Note: Depending on the employed REC/PB head and test tape characteristics, there is a rare case that the REC-EQ characteristics of this LSI can not be matched to the required characteristics because of built-in resistors which determined the REC-EQ parameters in this care, please inquire the responsible agent because of the adjustment of built-in resistor is necessary.

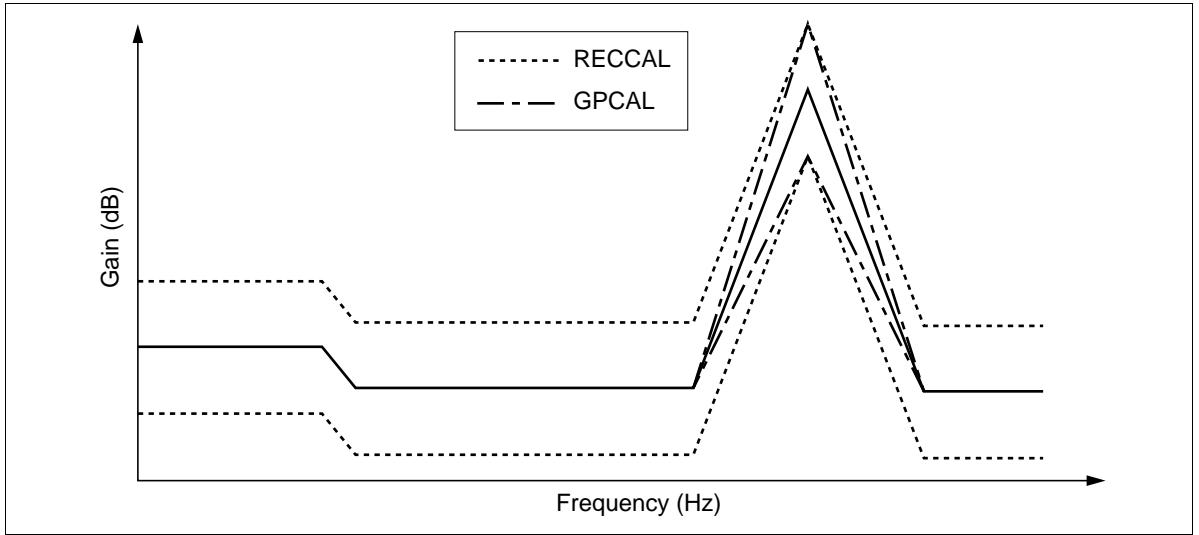

Figure 9 Frequency Characteristics of REC Equalizer

Bias Switch

HA12215F built-in DC voltage generator for bias oscillator and its bias switches.

External resistor R19, R20, R21 which corresponded with tape positions and bias out voltage are related with below.

$$V_{\text{bias}} \doteq \left(\frac{R22}{(R19 \text{ or } R20 \text{ or } R21) + R22} \right) \times (V_{\text{CC}} - V_{\text{EE}} - 0.7) + V_{\text{EE}} \quad [\text{V}]$$

Bias switch follows to a logic of pin 19 (B / Norm / Crom / Metal).

Note: A current that flows at bias out pin, please use it less than 5 mA.

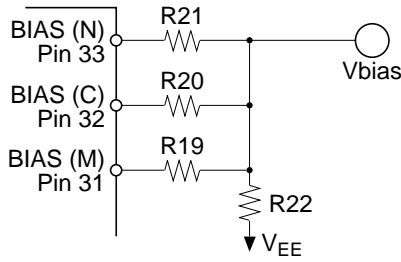

Figure 10 External Components of Bias Block

Automatic Level Control

ALC is the input decay rate variable system. It has internal variable resistors of pin 55 (pin 44) by RECOUT signal that is inputted to pin 9 (pin 34).

The operation is similtude to MS, detected by pin 13.

The signal input pin is pin 56 (pin 43). Resistor R1, R2 and capacitor C2, external components, for the input circuit are commended as figure 12. There are requested to use value of the block diagram figure for performance maintenance of S/N, T.H.D. etc.

Figure 11 shows the relation with R1 front RIN point and ROUT.

ALC operation level acts for the center of +4.5 dB at tape position TYPE I, IV and the center of +2.5 dB at tape position TYPE II, to standard level (300 mVrms).

Then, adopted maximum value circuit, ALC is operated by a large channel of a signal.

ALC ON/OFF can switch it by pin 15. Please do ALC ON, after it does for one time ALC OFF inevitably, for ALC time to start usefully (when switching PB → PASS, when switching PB → PASS), in order to reset ALC circuit.

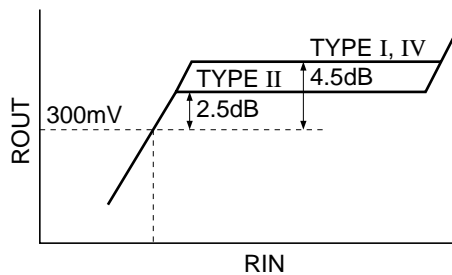

Figure 11 ALC Operation Level

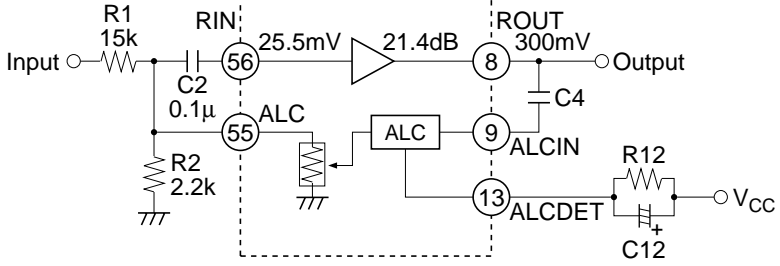

Figure 12 ALC Block Diagram

ALC Operation Level Necessary

ALC operation level is variable to pin 12 bias (ALC-CAL: 0 to 5 V), and its range is ± 4.0 dB.

Unnecessary, pin 12 is unforced.

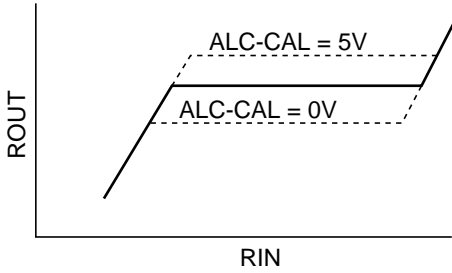

Figure 13 ALC-CAL Characteristics

Absolute Maximum Ratings

Item	Symbol	Rating	Unit	Note
Max supply voltage	V_{CC} max	16	V	
Power dissipation	P_d	625	mW	$T_a \leq 75^\circ\text{C}$
Operating temperature	T_{opr}	-40 to +75	$^\circ\text{C}$	
Storage temperature	T_{stg}	-55 to +125	$^\circ\text{C}$	

Electrical Characteristics

(Ta = 25°C, Vcc = ±7 V, Dolby Level = REC-OUT Level = 300 mVrms = 0 dB)

Item	Symbol	Test Condition										Application Terminal										
		IC Condition *1					Other					Input		Output								
		NR ON/OFF	REC/PB /PASS	A/B	LINE MUTE	B N/C/M	fin (Hz)	RECOULT level (dB)	No signal			Min	Typ	Max	Unit	R	L	R	L	COM	Remark	
		120µ/70µ	120 OFF	120 OFF	120 OFF	1k	0	0	25.5	27.0	28.5	dB	25.0	26.5	28.0	dB	56	43	3	40	—	
Quiescent current	I _Q	OFF	PB	A	120	OFF	NORM	1k	0	—	—	—	—	35.0	mA	—	—	—	—	—	—	
Input AMP. gain	G _V PB	OFF	PB	A/B	120	OFF	NORM	1k	0	—	—	—	—	25.5	27.0	28.5	dB	51/53	48/46	3	40	—
	G _V REC	OFF	REC	A	120	OFF	NORM	1k	0	—	—	—	—	25.0	26.5	28.0	dB	56	43	3	40	—
	ENC 2k (1)	ON	REC	A	120	OFF	NORM	2k	-20	—	—	—	—	2.8	4.3	5.8	dB	56	43	4	39	—
	ENC 2k (2)	ON	REC	A	120	OFF	NORM	2k	-30	—	—	—	—	7.0	8.5	10.0	dB	56	43	4	39	—
	ENC 5k (1)	ON	REC	A	120	OFF	NORM	5k	-20	—	—	—	—	1.7	3.2	4.7	dB	56	43	4	39	—
ENC 5k (2)	ON	REC	A	120	OFF	NORM	5k	-30	—	—	—	—	6.7	8.2	9.7	dB	56	43	4	39	—	
Signal handling	V _o max	ON	REC	A	120	OFF	NORM	1k	—	—	—	—	—	12.0	13.0	—	dB	56	43	4	39	—
Signal to noise ratio	S/N	ON	REC	A	120	OFF	NORM	1k	—	—	—	—	—	64.0	70.0	—	dB	56	43	4	39	—
Total Harmonic Distortion	THD	ON	REC	A	120	OFF	NORM	1k	0	—	—	—	—	—	0.05	0.3	%	56	43	4	39	—
Channel separation	CTRL (1)	OFF	PB	A/B	120	OFF	NORM	1k	+12	—	—	—	—	70.0	80.0	—	dB	51/53	48/46	3	40	—
	CTRL (2)	OFF	REC	A	120	OFF	NORM	1k	+12	—	—	—	—	70.0	85.0	—	dB	56	43	3	40	—
Crosstalk	CT A/B	OFF	PB	A/B	120	OFF	NORM	1k	+12	—	—	—	—	70.0	80.0	—	dB	51/53	48/46	3	40	—
	CT R/P	OFF	REC/PB	A	120	OFF	NORM	1k	+12	—	—	—	—	70.0	80.0	—	dB	51/56	48/43	3	40	—
Pass AMP. gain	G _V PA	OFF	PASS	A/B	120	OFF	NORM	1k	0	—	—	—	—	25.5	27.0	28.5	dB	51/53	48/46	3	40	—
	ΔG _V	OFF	PASS	A/B	120	OFF	NORM	1k	0	—	—	—	—	-1.0	0.0	1.0	dB	51/53	48/46	3	40	—
Gain deviation	MUTE	OFF	PB	A	120	ON	NORM	1k	+12	—	—	—	—	70.0	80.0	—	dB	51	48	3	40	—
	70µ EQ gain	G _V EQ 1k	OFF	PB	A/B	70	OFF	NORM	1k	0	—	—	—	24.0	25.5	27.0	dB	51/53	48/46	3	40	—
MS sensing level	G _V EQ 10k	OFF	PB	A/B	70	OFF	NORM/ CROM	10k	0	—	—	—	—	20.8	22.3	23.8	dB	51/53	48/46	3	40	—
	V _{ON}	OFF	PB	A	120	OFF	NORM	5k	—	—	—	—	—	-26.0	-22.0	-18.0	dB	51	48	—	—	3
MS output low level	V _{OL}	OFF	PB	A	120	OFF	NORM	—	—	—	—	—	—	—	1.0	1.5	V	51	48	—	—	—
MS output leak current	I _{OH}	OFF	PB	A	120	OFF	NORM	—	—	—	—	—	—	—	—	2.0	µA	—	—	—	—	—
ALC operate level	ALC (1)	OFF	REC	A	120	OFF	NORM/ METAL	1k	+12	—	—	—	—	2.0	4.5	7.0	dB	56	43	4	39	—
	ALC (2)	OFF	REC	A	120	OFF	CROM	1k	+12	—	—	—	—	0.0	2.5	5.0	dB	56	43	4	39	—

Notes: 1. Other IC-condition : REC-MUTE OFF, Normal tape, Normal speed, Bias OFF
 2. V_{CC} = ±6.0 V
 3. For inputting signal to one side channel

Electrical Characteristics (cont)

(Ta = 25°C, V_{CC} = ±7 V)

Item	Symbol	TAPE SPEED			Test Condition		Min	Typ	Max	Unit	Application Terminal											
		S/N (EQ)	Vin max (EQ)	T.H.D.1 (EQ)	T.H.D.2 (EQ)	Vofs (EQ)					G _{VEQ-MN1}	G _{VEQ-MN2}	G _{VEQ-MN3}	G _{VEQ-MH1}	G _{VEQ-MH2}	G _{VEQ-MH3}	Input			Output		
																	NORM	NORM	NORM	NORM	NORM	NORM
Equalizer S/N	S/N (EQ)	NORM	NORM	NORM	NORM	Rg = 5.1kΩ, A-WTG Filter (0dB = -5dB at EQOUT)	55	58	—	dB	5	38	7	36	—	—	—	—				
Equalizer maximum input	Vin max (EQ)	NORM	NORM	NORM	NORM	f = 1kHz, THD = 1%, Vin = -26dBs = 0dB	10.5	12.5	—	dB	5	38	7	36	—	—	—	—				
Equalizer total harmonic distortion	T.H.D.1 (EQ)	NORM	NORM	NORM	NORM	f = 1kHz, Vin = -26dBs	—	0.2	0.5	%	5	38	7	36	—	—	—	—				
	T.H.D.2 (EQ)	NORM	NORM	NORM	NORM	f = 1kHz, Vin = -30dBs	—	0.2	0.5	%	5	38	7	36	—	—	—	—				
Equalizer offset voltage	Vofs (EQ)	NORM	NORM	NORM	NORM	No-Signal	-500	0	500	mV	5	38	7	36	—	—	—	—				
Equalizer frequency response (NORM - NORM)	G _{VEQ-MN1}	NORM	NORM	NORM	NORM	f = 3kHz, Vin = -46dBs	18.8	20.3	21.8	dB	5	38	7	36	—	—	—	—				
	G _{VEQ-MN2}	NORM	NORM	NORM	NORM	f = 8kHz, Vin = -46dBs	23.9	25.9	27.9	dB	5	38	7	36	—	—	—	—				
	G _{VEQ-MN3}	NORM	NORM	NORM	NORM	f = 12kHz, Vin = -46dBs	30.1	32.6	35.1	dB	5	38	7	36	—	—	—	—				
Equalizer frequency response (CROM - NORM)	G _{VEQ-MN1}	CROM	NORM	NORM	NORM	f = 3kHz, Vin = -46dBs	23.3	24.8	26.3	dB	5	38	7	36	—	—	—	—				
	G _{VEQ-MN2}	CROM	NORM	NORM	NORM	f = 8kHz, Vin = -46dBs	28.5	30.5	32.5	dB	5	38	7	36	—	—	—	—				
	G _{VEQ-MN3}	CROM	NORM	NORM	NORM	f = 12kHz, Vin = -46dBs	34.0	36.5	39.0	dB	5	38	7	36	—	—	—	—				
Equalizer frequency response (METAL - NORM)	G _{VEQ-MN1}	METAL	NORM	NORM	NORM	f = 3kHz, Vin = -46dBs	24.1	25.6	27.1	dB	5	38	7	36	—	—	—	—				
	G _{VEQ-MN2}	METAL	NORM	NORM	NORM	f = 8kHz, Vin = -46dBs	25.9	27.9	29.9	dB	5	38	7	36	—	—	—	—				
	G _{VEQ-MN3}	METAL	NORM	NORM	NORM	f = 12kHz, Vin = -46dBs	28.3	30.8	33.3	dB	5	38	7	36	—	—	—	—				
Equalizer frequency response (NORM - High)	G _{VEQ-MH1}	NORM	NORM	HIGH	HIGH	f = 5kHz, Vin = -46dBs	15.0	16.5	18.0	dB	5	38	7	36	—	—	—	—				
	G _{VEQ-MH2}	NORM	NORM	HIGH	HIGH	f = 15kHz, Vin = -46dBs	19.9	21.9	23.9	dB	5	38	7	36	—	—	—	—				
	G _{VEQ-MH3}	NORM	NORM	HIGH	HIGH	f = 20kHz, Vin = -46dBs	23.4	25.9	28.4	dB	5	38	7	36	—	—	—	—				
Equalizer frequency response (CROM - High)	G _{VEQ-MH1}	CROM	NORM	HIGH	HIGH	f = 5kHz, Vin = -46dBs	19.9	21.4	22.9	dB	5	38	7	36	—	—	—	—				
	G _{VEQ-MH2}	CROM	NORM	HIGH	HIGH	f = 15kHz, Vin = -46dBs	23.7	25.7	27.7	dB	5	38	7	36	—	—	—	—				
	G _{VEQ-MH3}	CROM	NORM	HIGH	HIGH	f = 20kHz, Vin = -46dBs	26.9	29.4	31.9	dB	5	38	7	36	—	—	—	—				
Equalizer frequency response (METAL - High)	G _{VEQ-MH1}	METAL	NORM	HIGH	HIGH	f = 5kHz, Vin = -46dBs	21.4	22.9	24.4	dB	5	38	7	36	—	—	—	—				
	G _{VEQ-MH2}	METAL	NORM	HIGH	HIGH	f = 15kHz, Vin = -46dBs	22.0	24.0	26.0	dB	5	38	7	36	—	—	—	—				
	G _{VEQ-MH3}	METAL	NORM	HIGH	HIGH	f = 20kHz, Vin = -46dBs	23.5	26.0	28.5	dB	5	38	7	36	—	—	—	—				
REC-MUTE attenuation	REC-MUTE	NORM	NORM	NORM	NORM	f = 1kHz, Vin = -14dBs	60	70	—	dB	5	38	7	36	—	—	—	—				

Electrical Characteristics (cont)

(Ta = 25°C, V_{CC} = ±7 V)

Item	Symbol	Test Condition				Min	Typ	Max	Unit	Application Terminal						Remark	
		TAPE	SPEED	Input						Output		R	L	R	L		COM
				R	L					R	L						
REC CAL response	R-CAL1	NORM	NORM	f = 3kHz, Vin = -46dBs, V _{REC-CAL} = 5V	G _{V EG-NM1} = 0dB	3.0	4.5	6.0	dB	5	38	7	36	—	—		
	R-CAL2	NORM	NORM	f = 3kHz, Vin = -46dBs, V _{REC-CAL} = 0V		-6.0	-4.5	-3.0	dB	5	38	7	36	—	—		
GP CAL response	GP-CAL1	NORM	NORM	f = 12kHz, Vin = -46dBs, V _{GP-CAL} = 0V	G _{V EG-NM3} = 0dB	3.0	4.5	6.0	dB	5	38	7	36	—	—		
	GP-CAL2	NORM	NORM	f = 12kHz, Vin = -46dBs, V _{GP-CAL} = 5V		-6.0	-4.5	-3.0	dB	5	38	7	36	—	—		
ALC CAL response	ALC-CAL1	NORM	NORM	f = 1kHz, V _{ALC-CAL} = 0V	ALC(1) = 0dB	—	-4.0	-3.0	dB	56	43	4	39	—	—		
	ALC-CAL2	NORM	NORM	f = 1kHz, V _{ALC-CAL} = 5V		3.0	4.0	—	dB	56	43	4	39	—	—		
Bias out maximum level	Bias on	R _L = 2.4kΩ + 270Ω			V _{CC}	V _{CC}	-1.4	-0.7	V	—	—	—	—	—	31 to 33		
Bias out offset	Bias off	R _L = 2.4kΩ + 270Ω			V _{EE}	V _{EE}	-0.1	+0.1	V	—	—	—	—	—	31 to 33		
Control voltage	V _{IL}				-0.2	—	1.0	V	—	—	—	—	—	—	15 to 20 22 to 25		
	V _{IM}				2.0	—	3.0	V	—	—	—	—	—	—	19, 24		
	V _{IH}				4.0	—	5.3	V	—	—	—	—	—	—	15 to 20 22 to 25		

Test Circuit

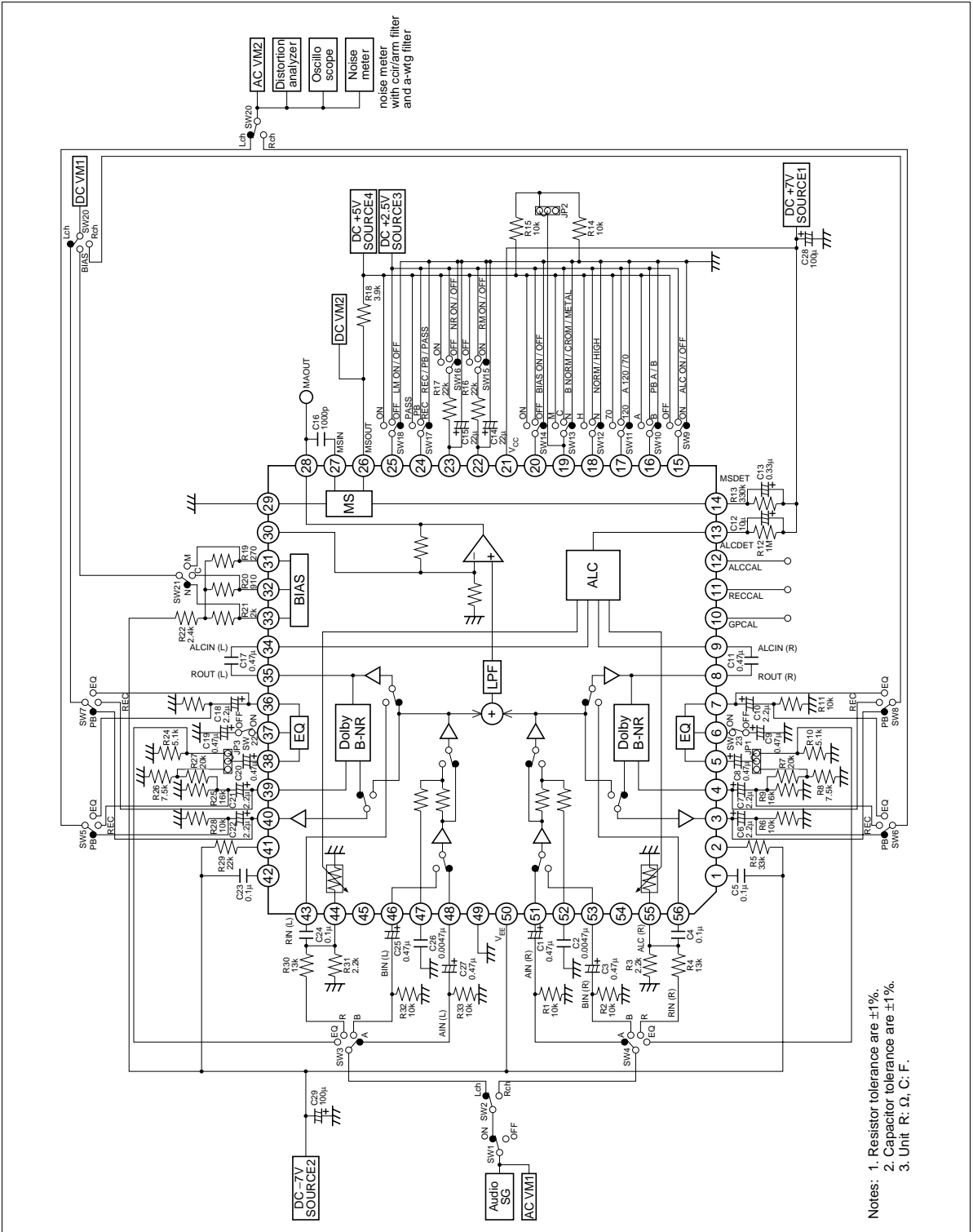

Notes: 1. Resistor tolerance are ±1%.
 2. Capacitor tolerance are ±1%.
 3. Unit: R, Ω; C, F.

Characteristic Curves

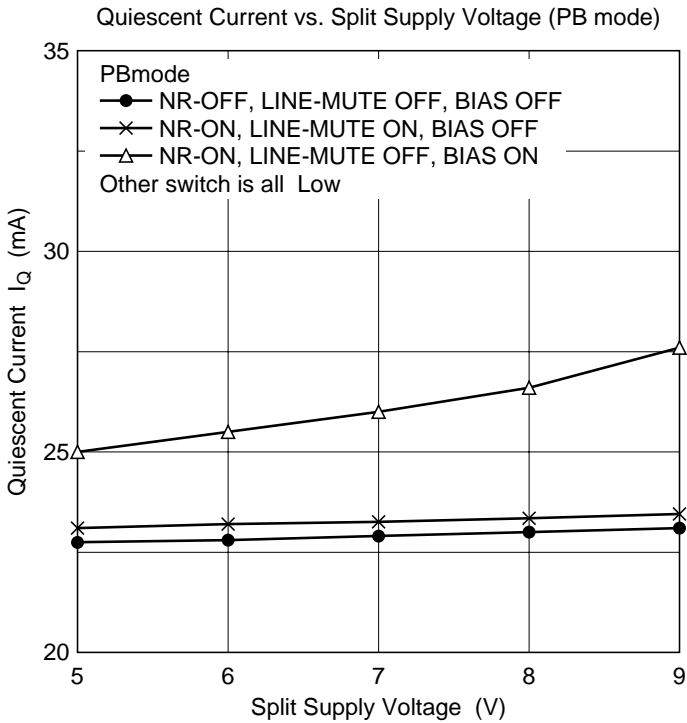
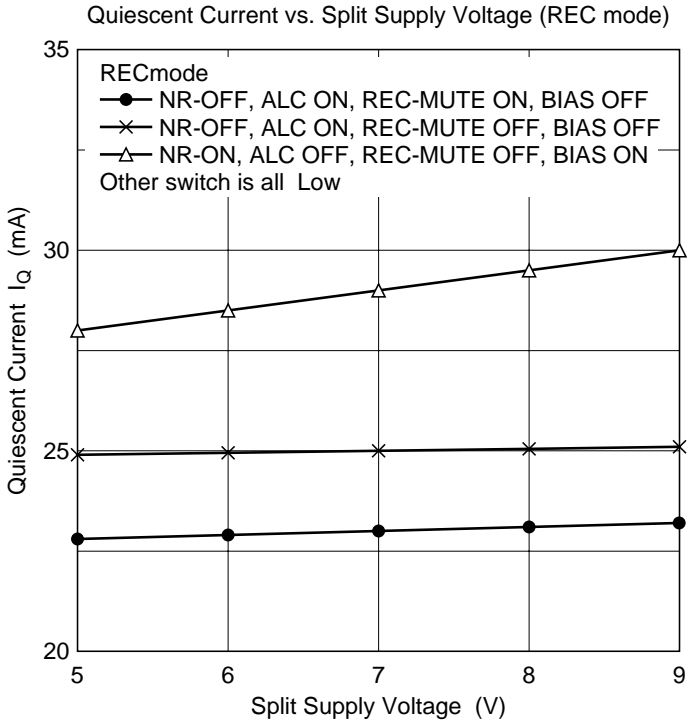

Input Amp. Gain vs. Frequency (1)

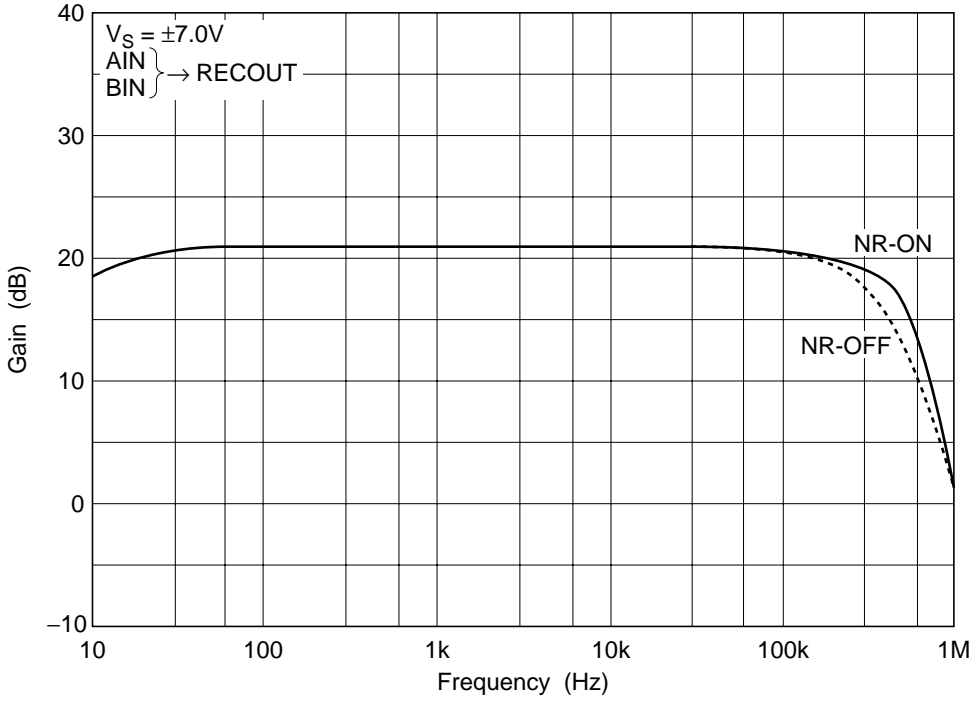

Input Amp. Gain vs. Frequency (2)

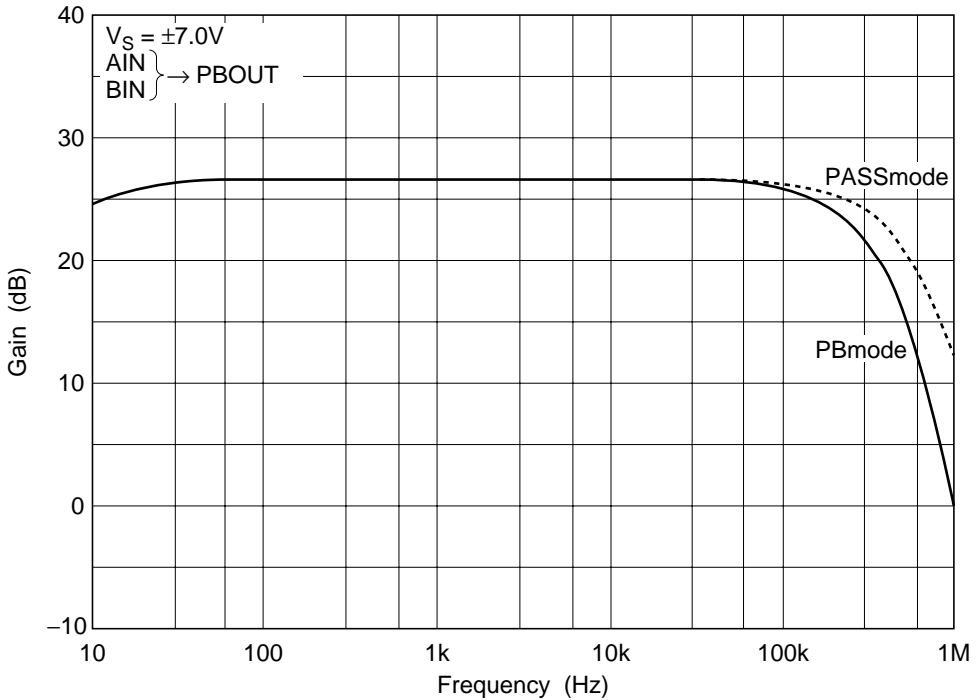

Input Amp. Gain vs. Frequency (3)

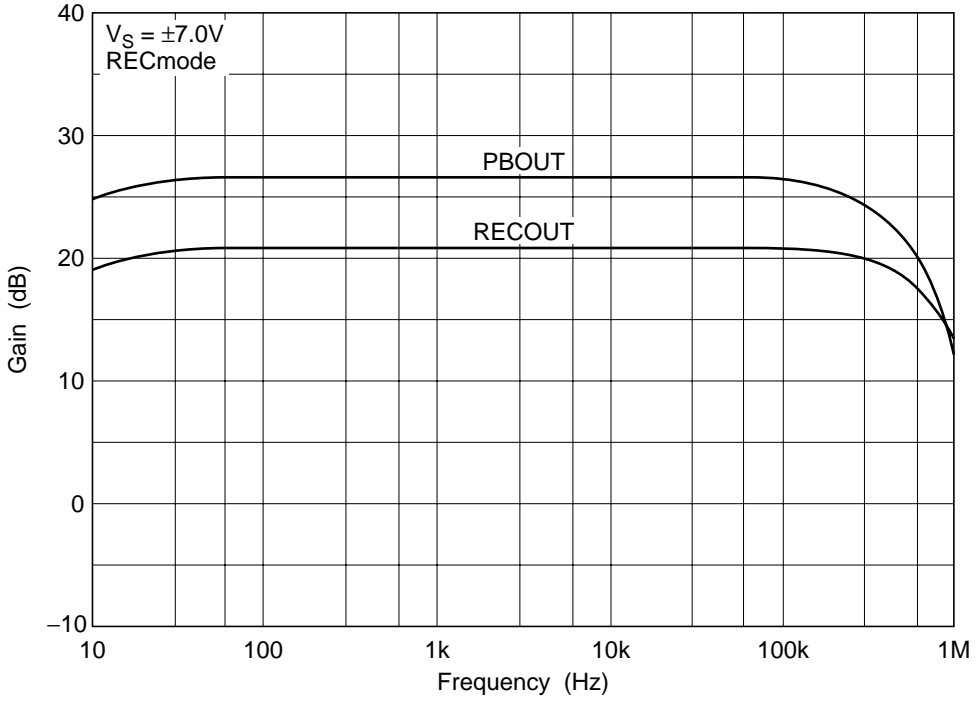

Input Amp. Gain vs. Frequency (4)

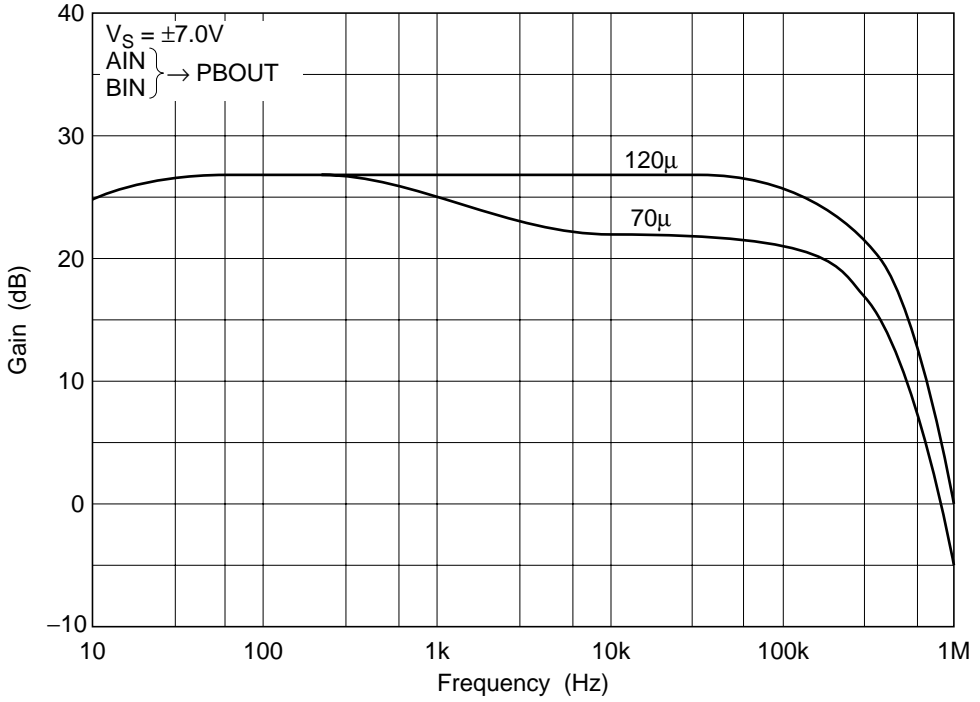

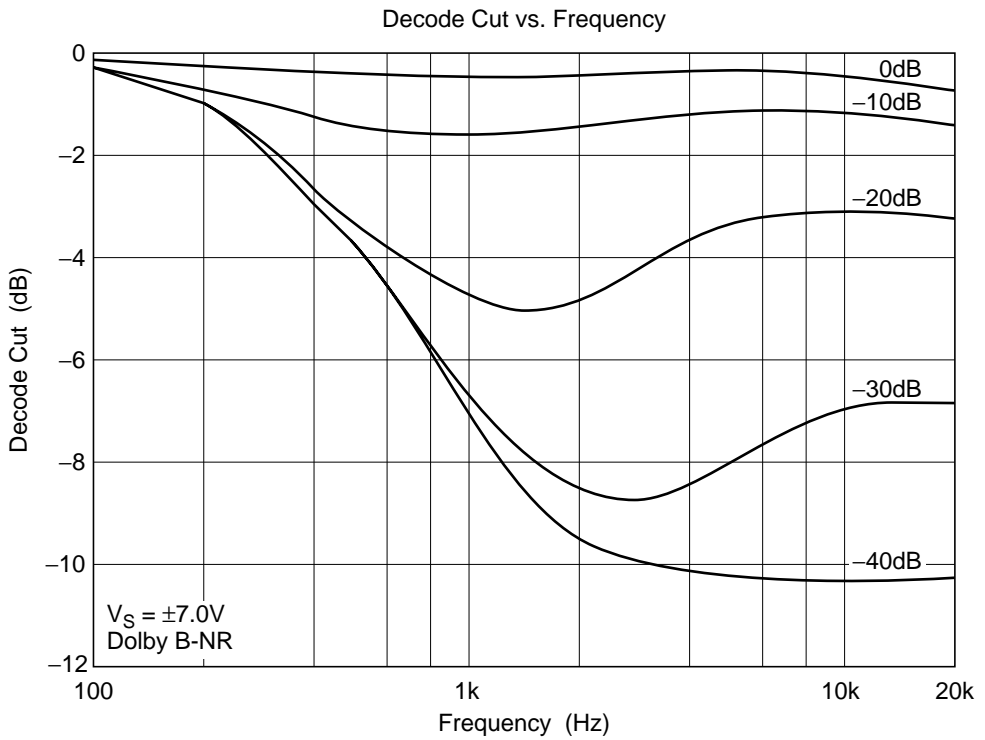
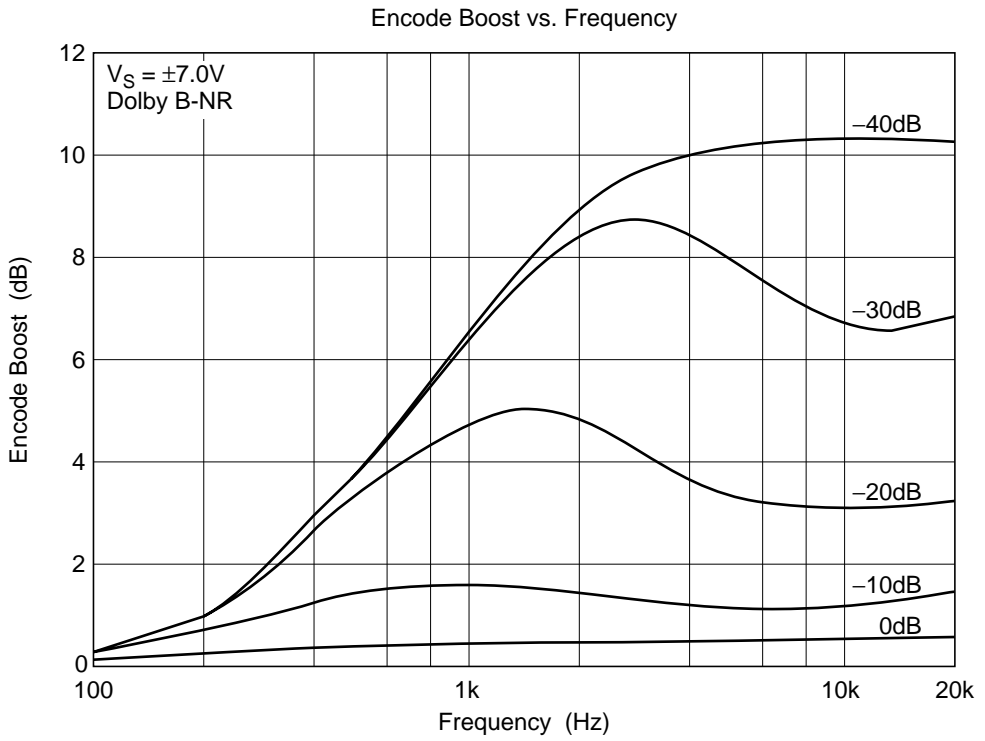

Signal Handling (1)

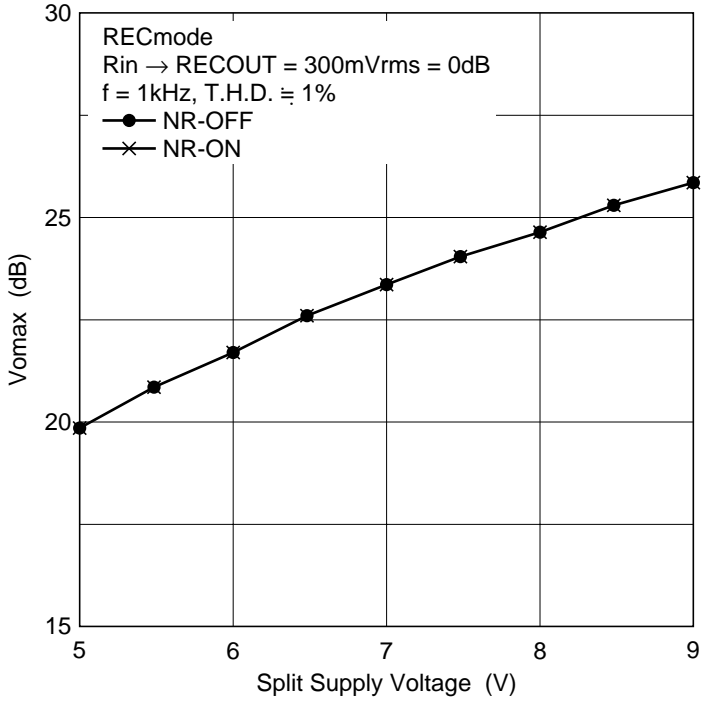

Signal Handling (2)

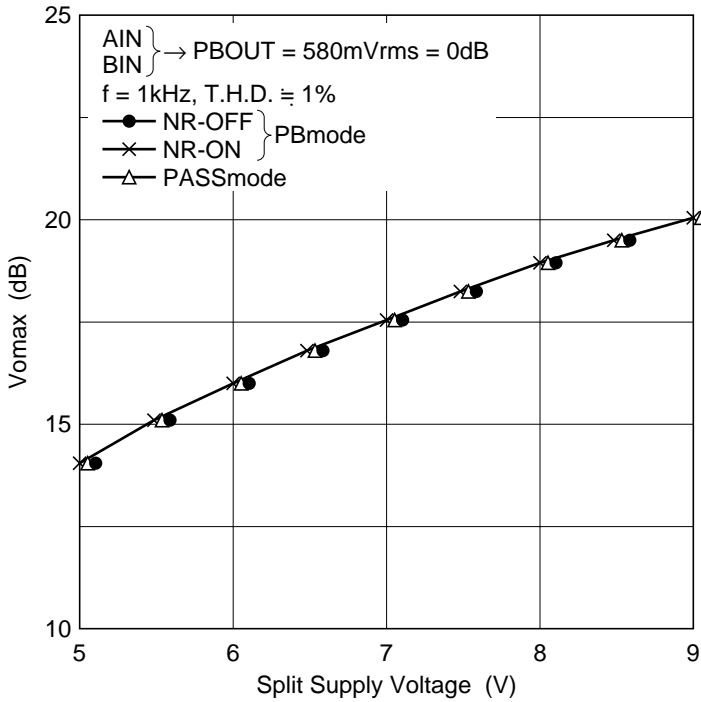

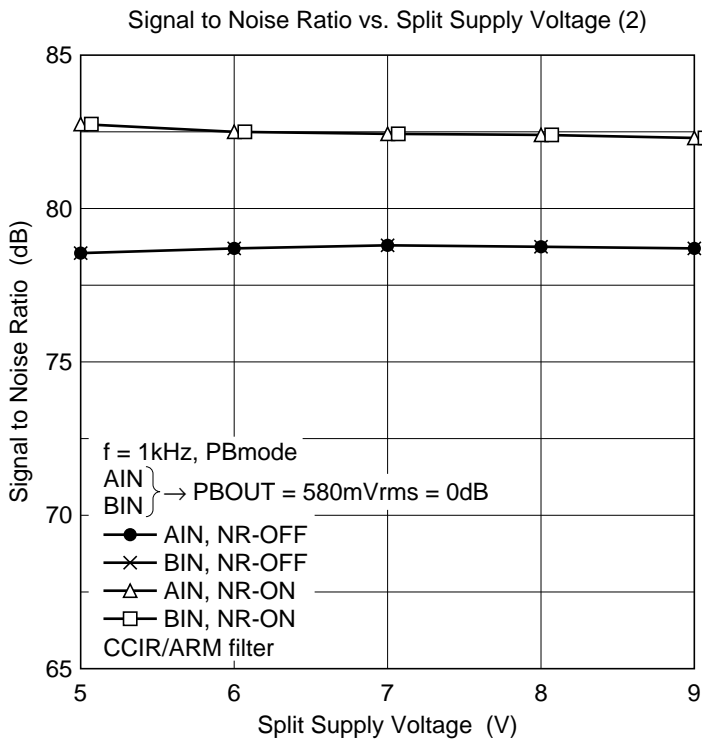
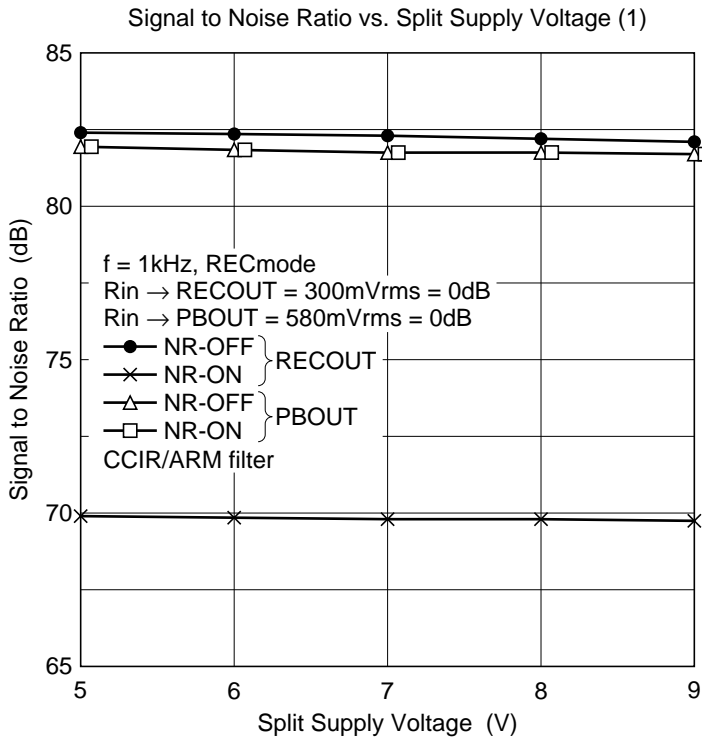

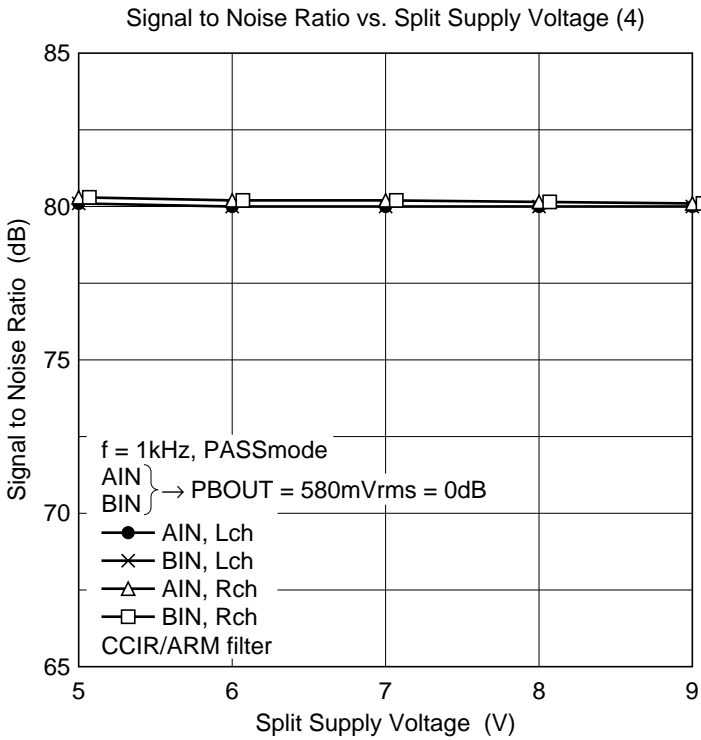
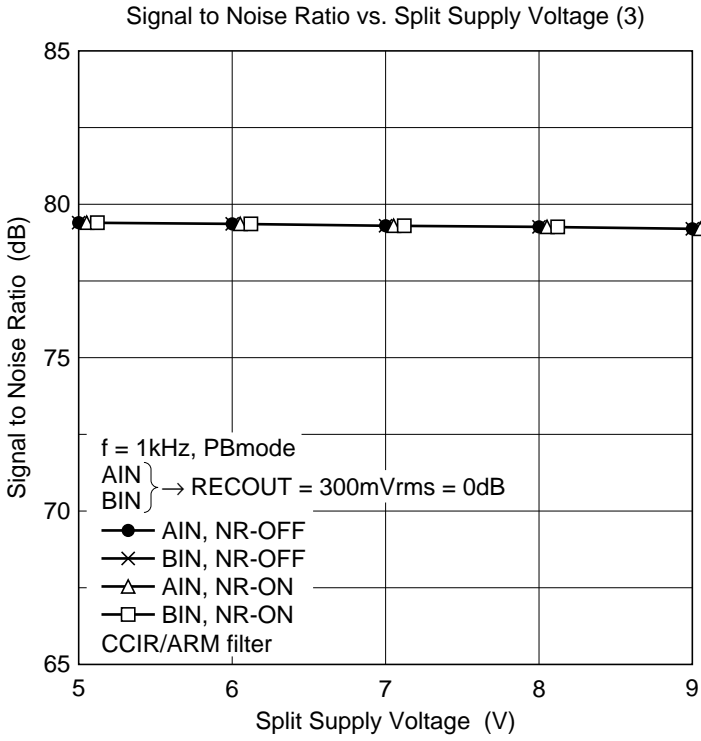

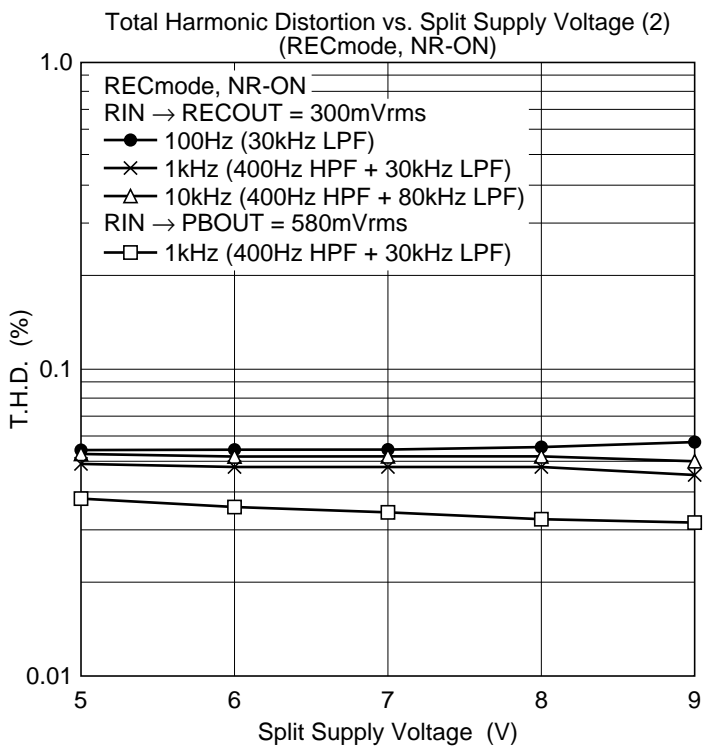
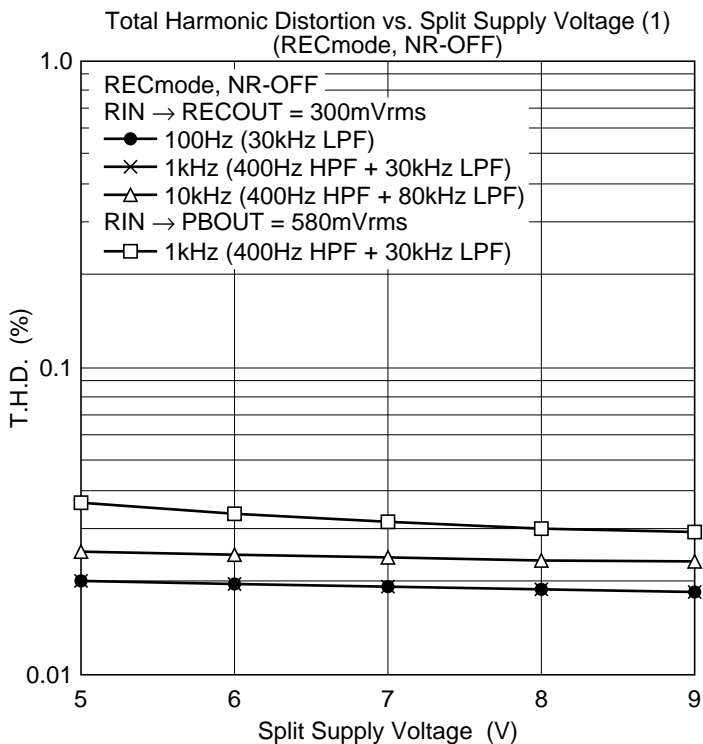

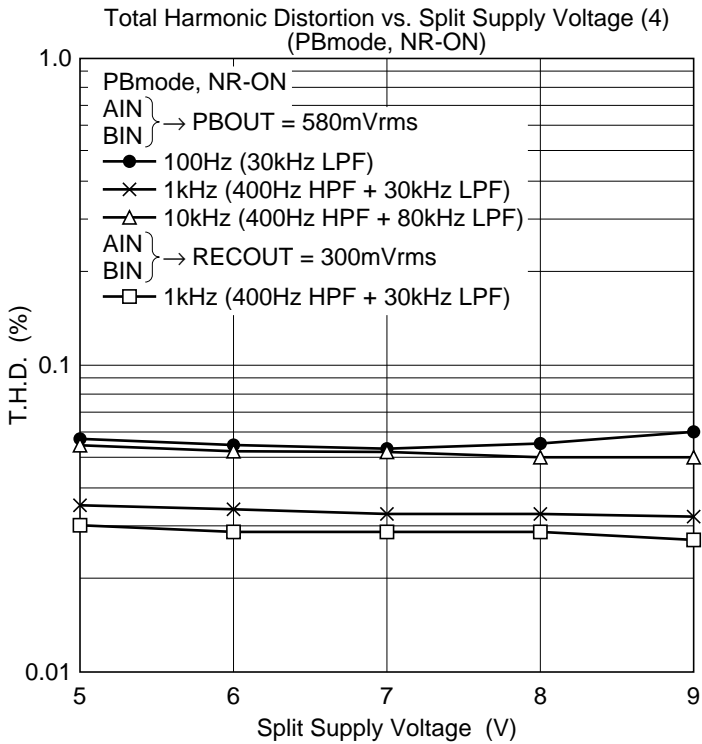
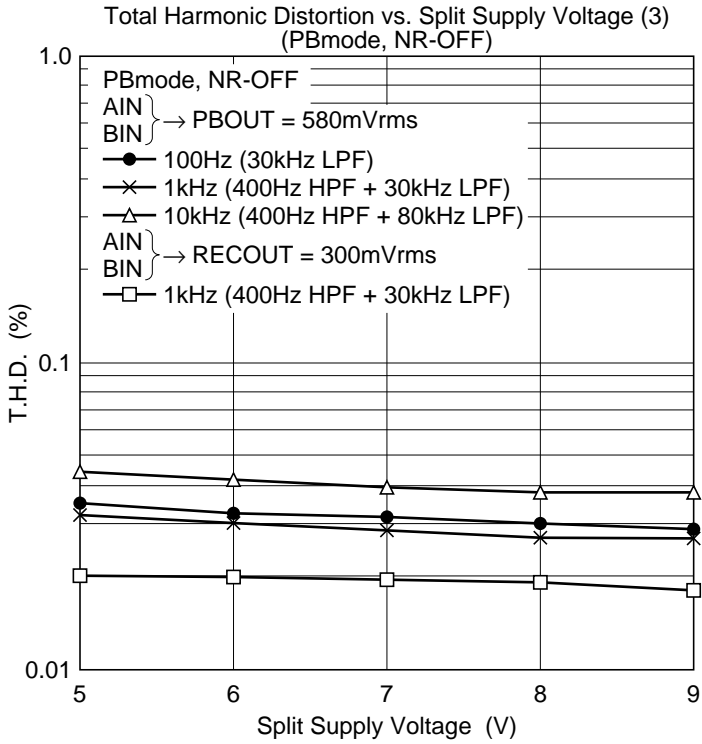

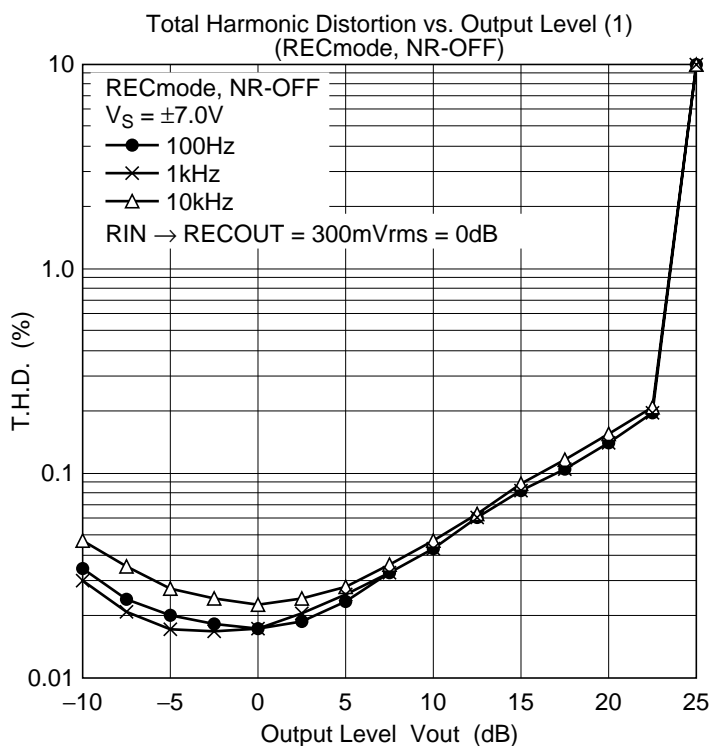
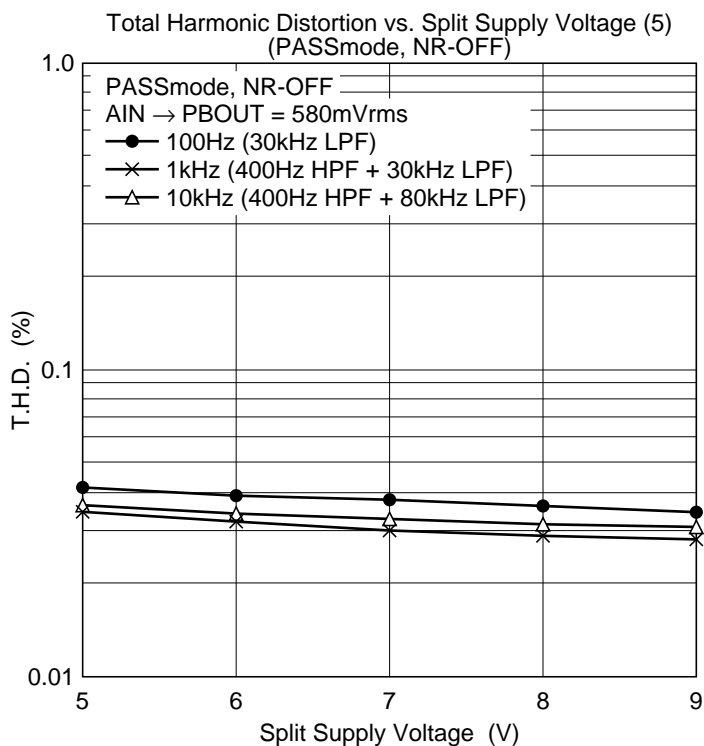

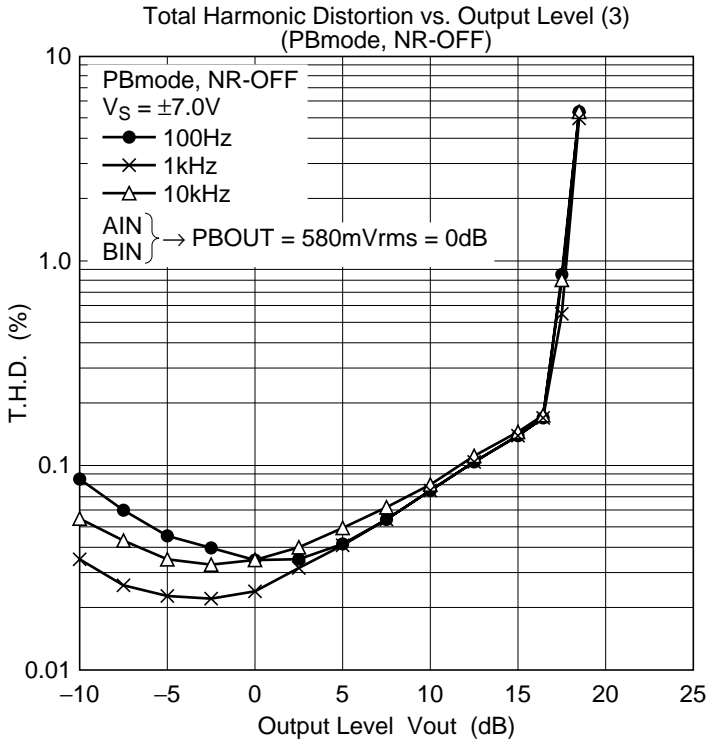
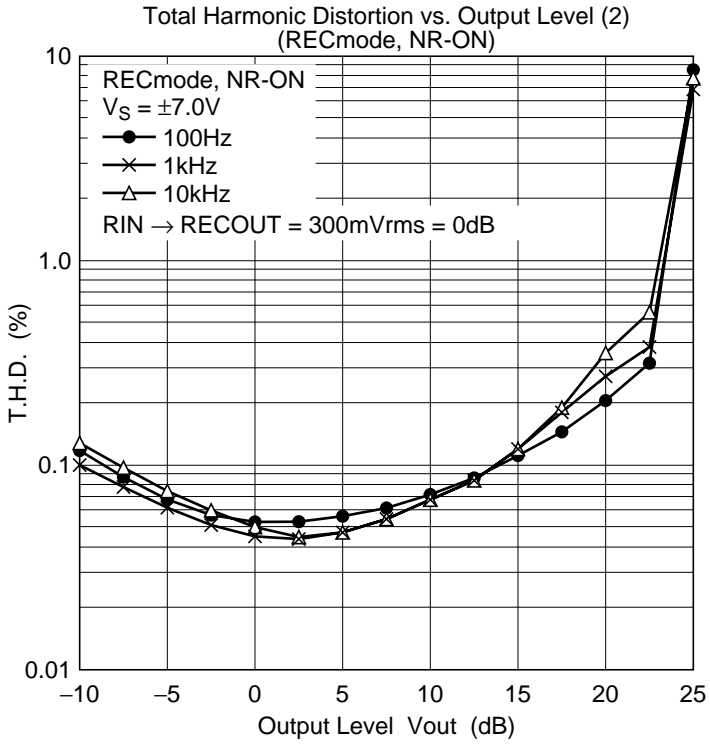

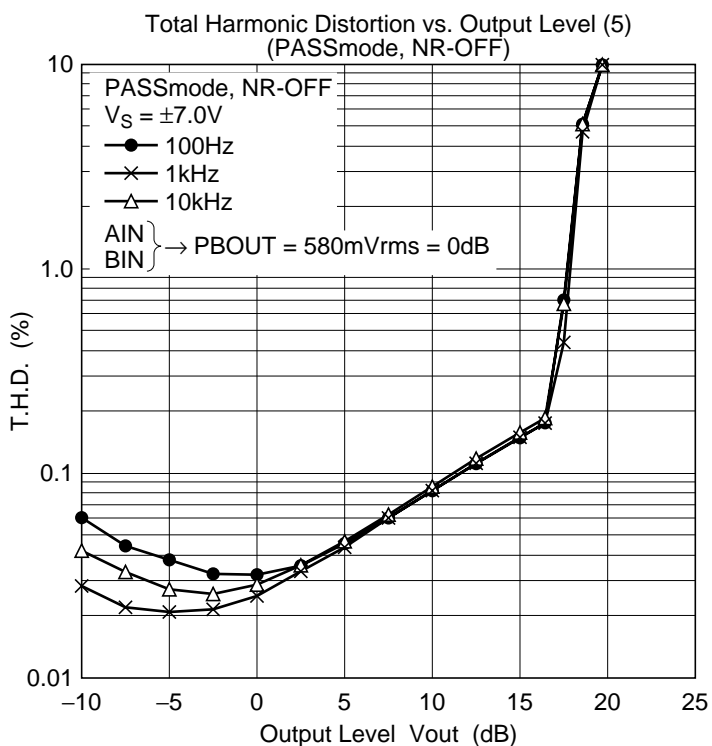
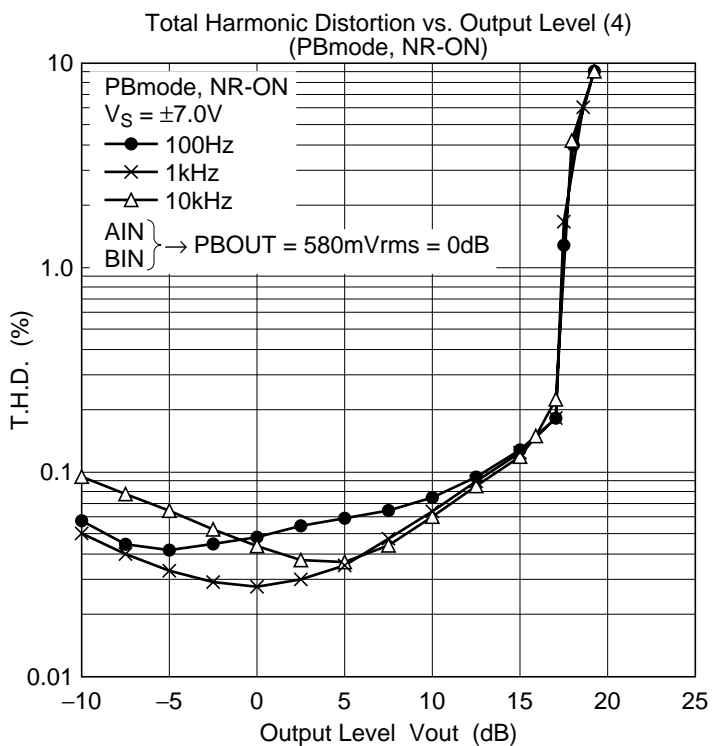

Total Harmonic Distortion vs. Frequency (1)

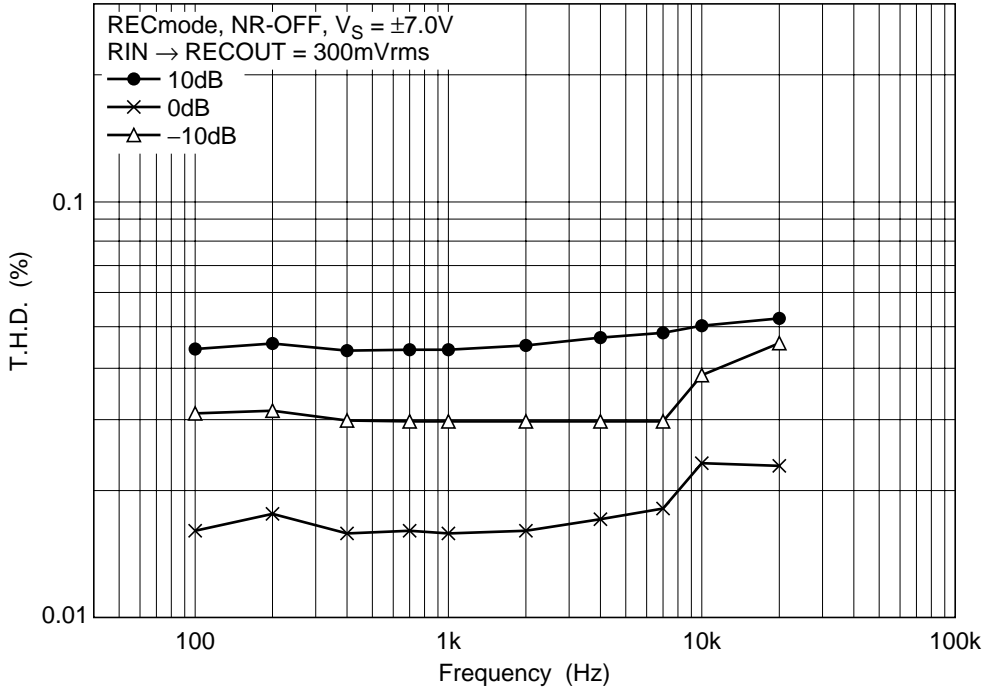

Total Harmonic Distortion vs. Frequency (2)

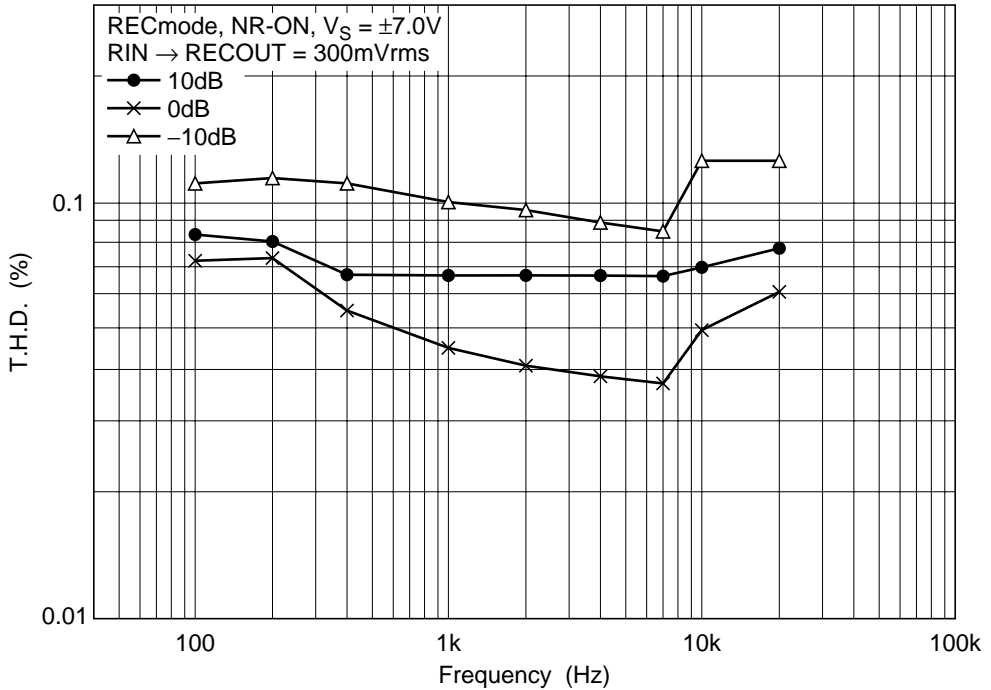

Total Harmonic Distortion vs. Frequency (3)

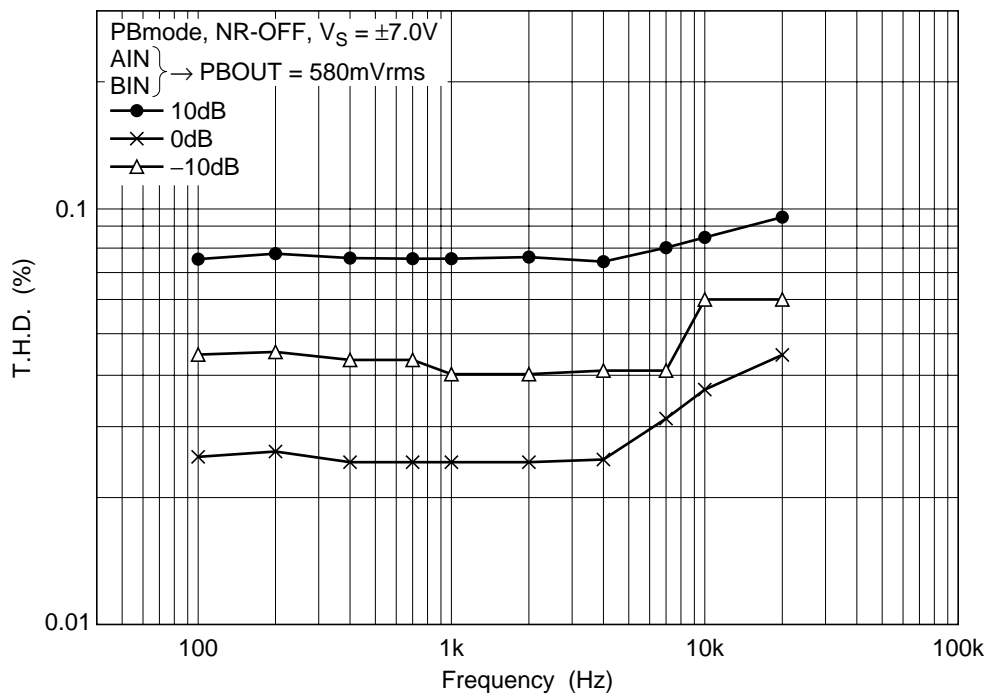

Total Harmonic Distortion vs. Frequency (4)

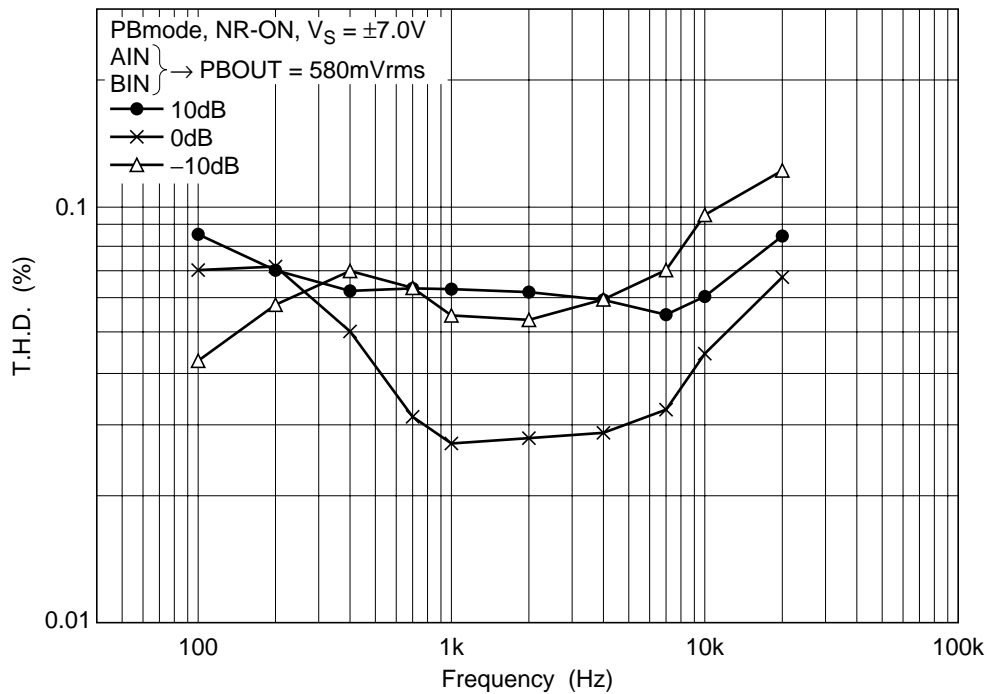

Total Harmonic Distortion vs. Frequency (5)

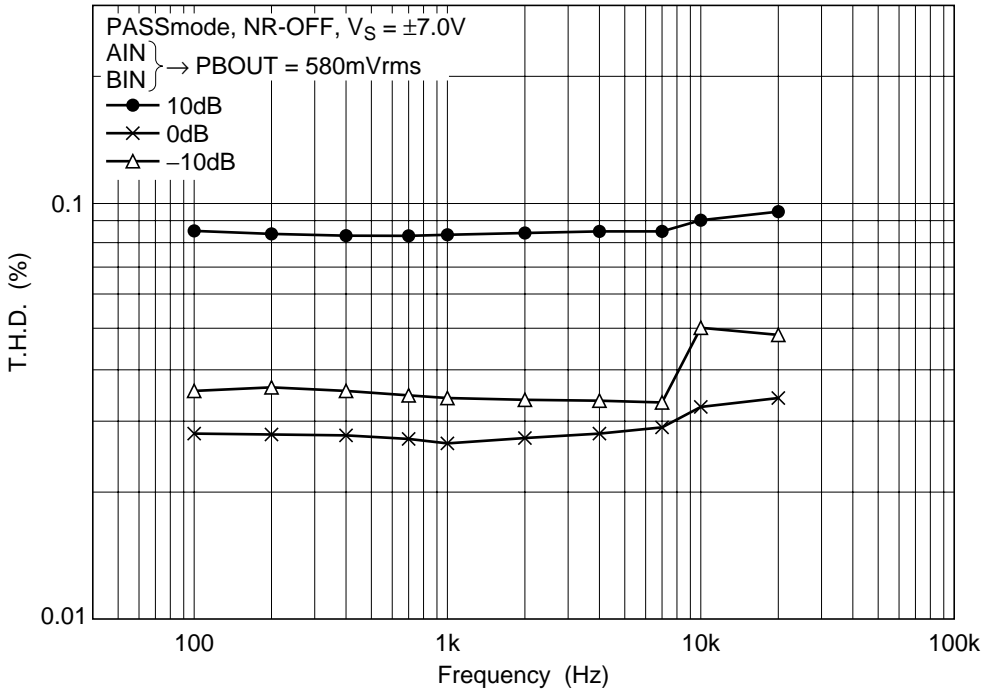

Channel Separation vs. Frequency (R→L) (1)

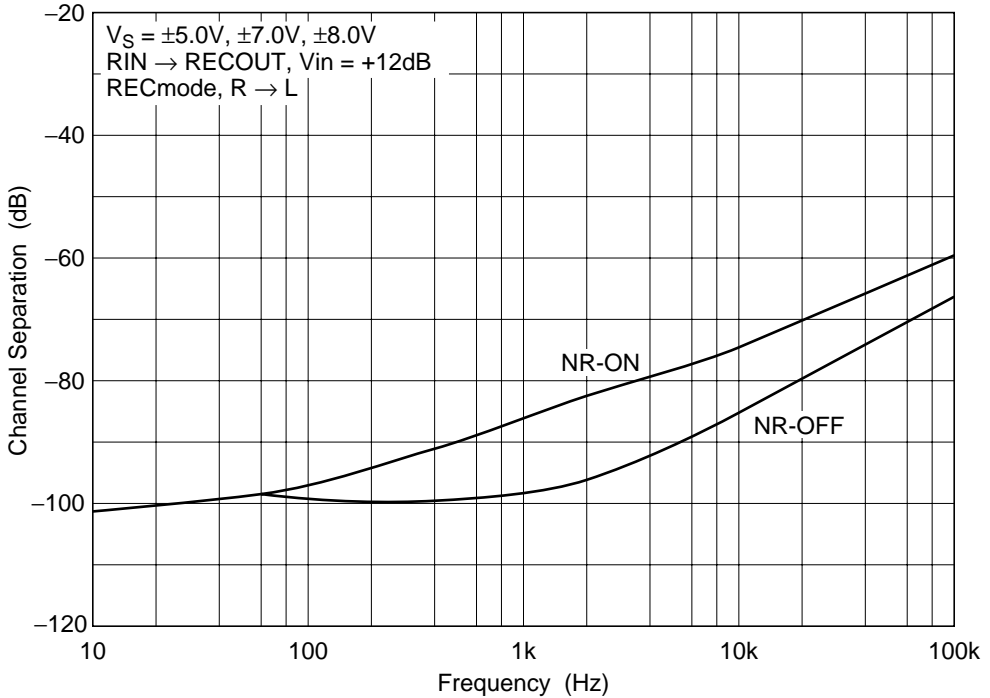

Channel Separation vs. Frequency (R→L) (2)

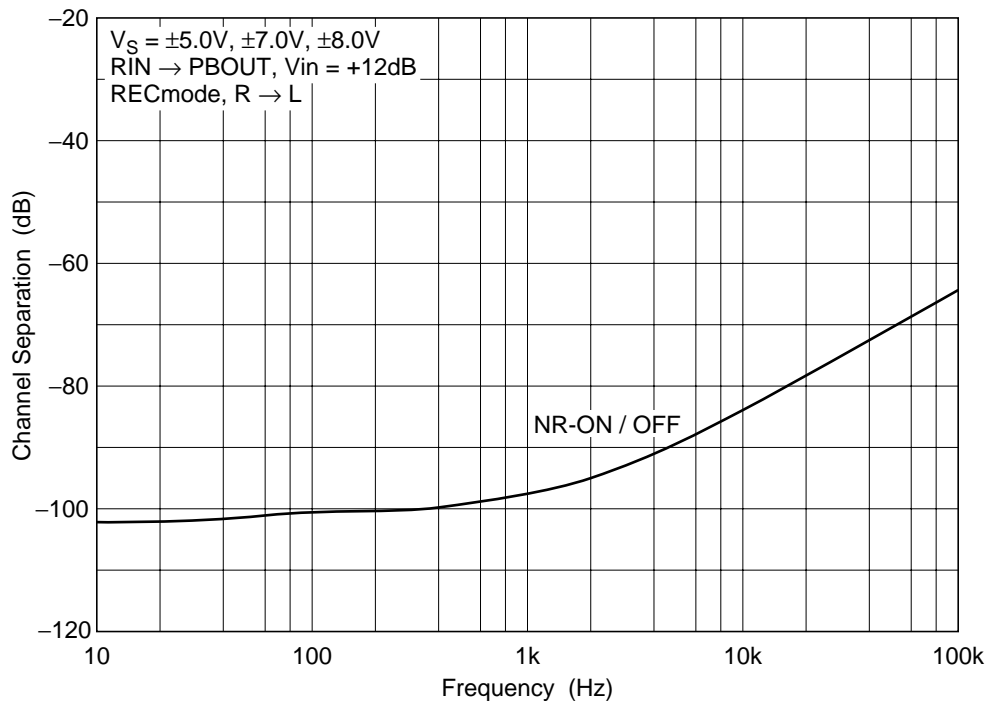

Channel Separation vs. Frequency (L→R) (3)

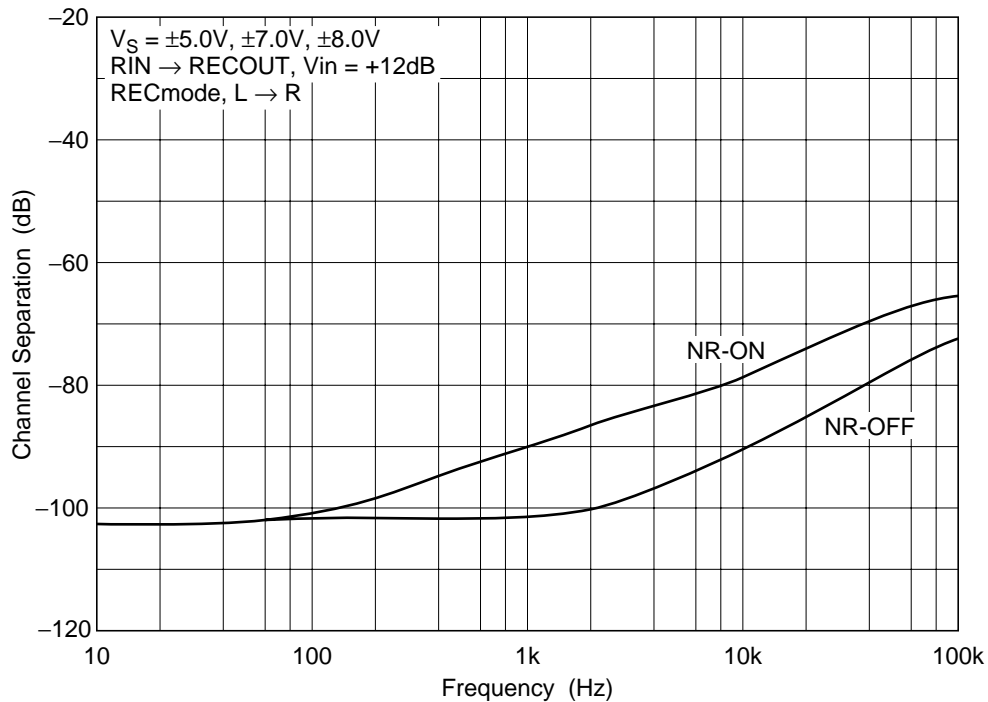

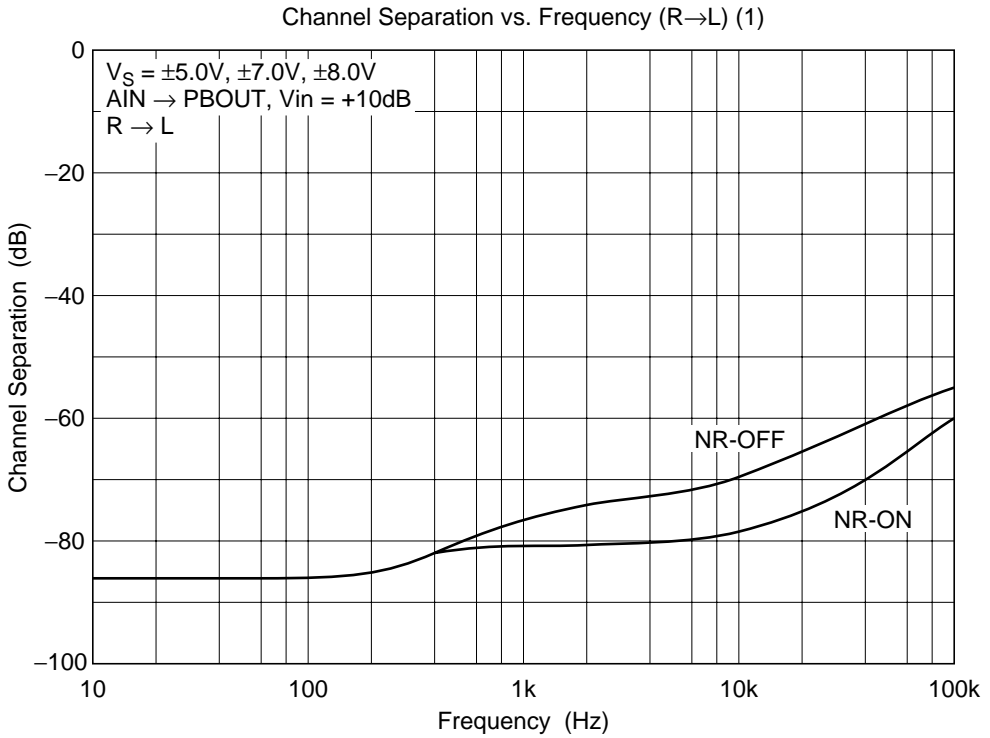
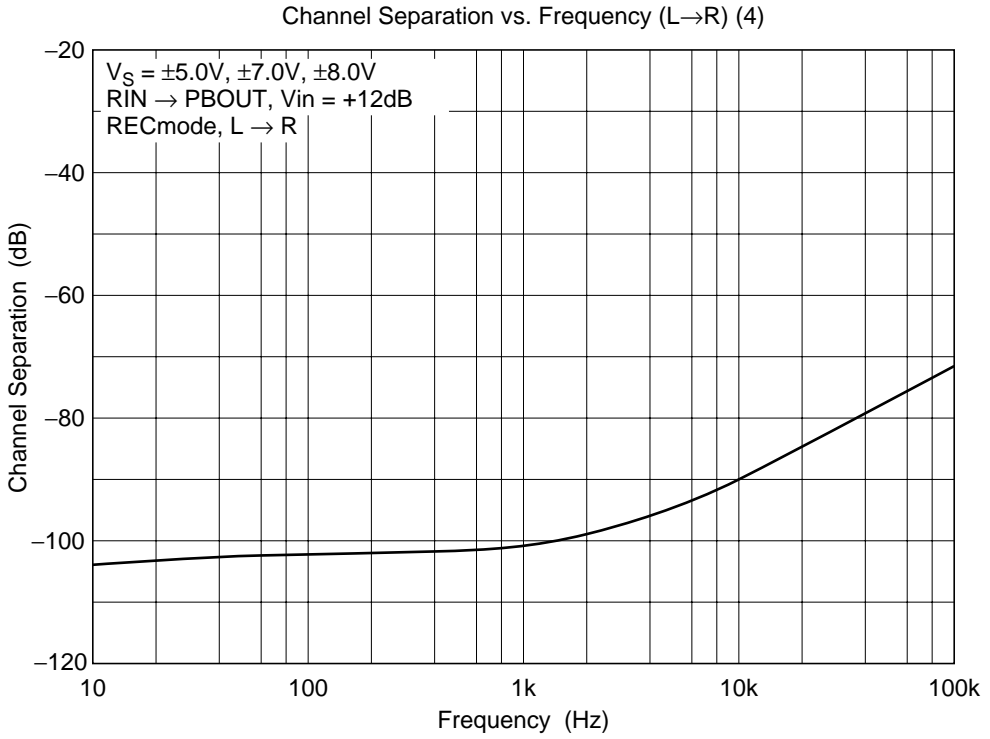

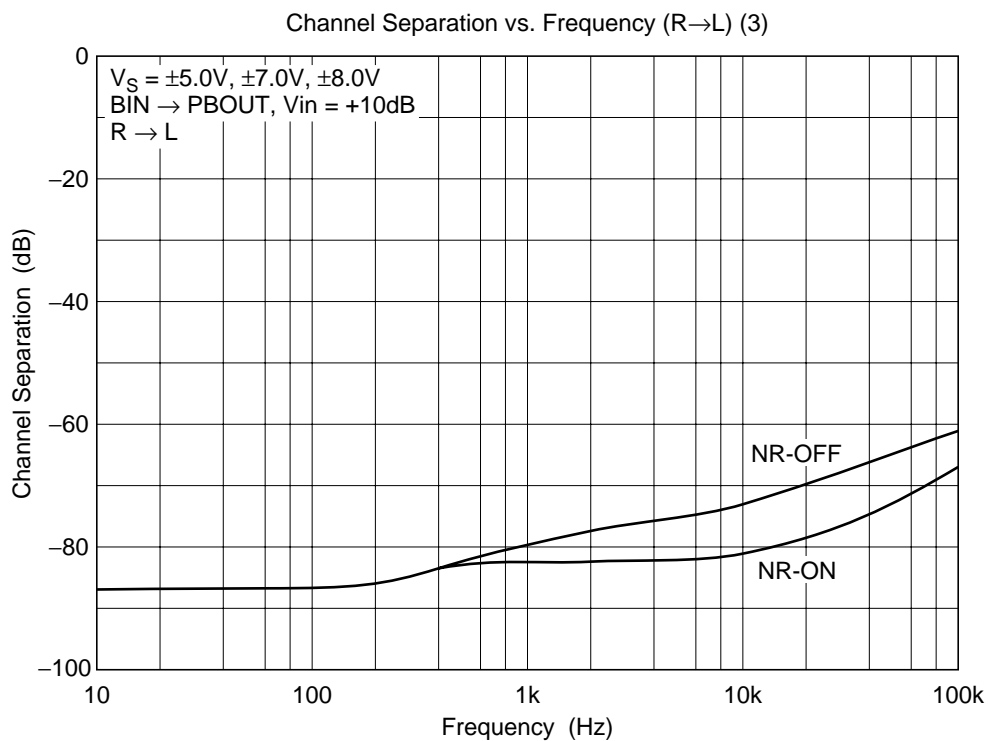
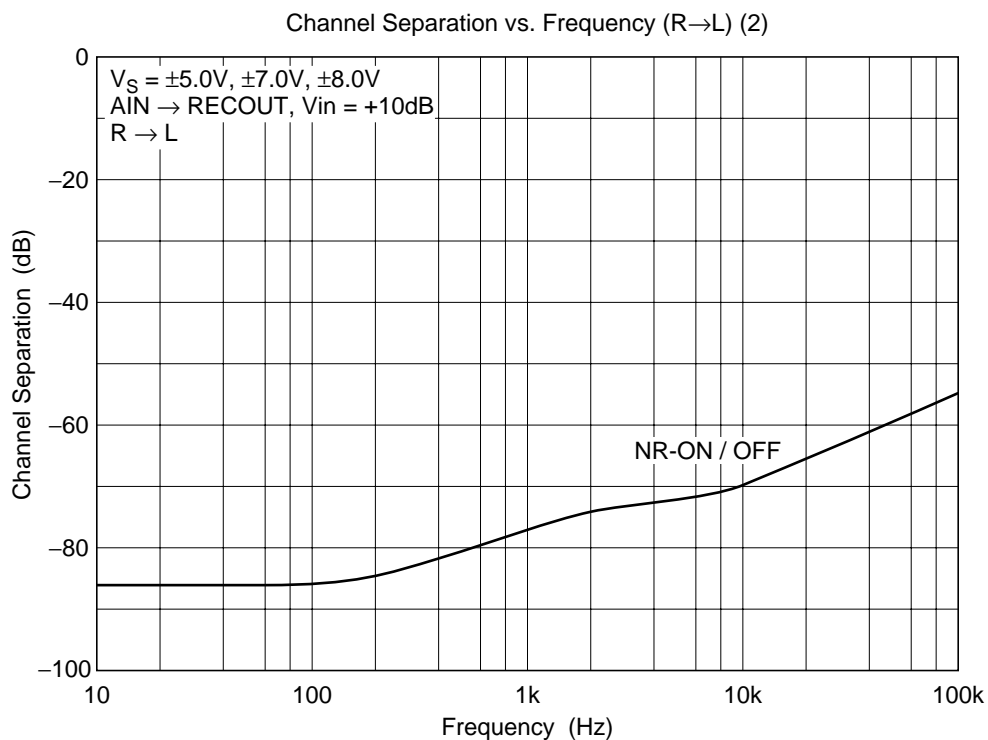

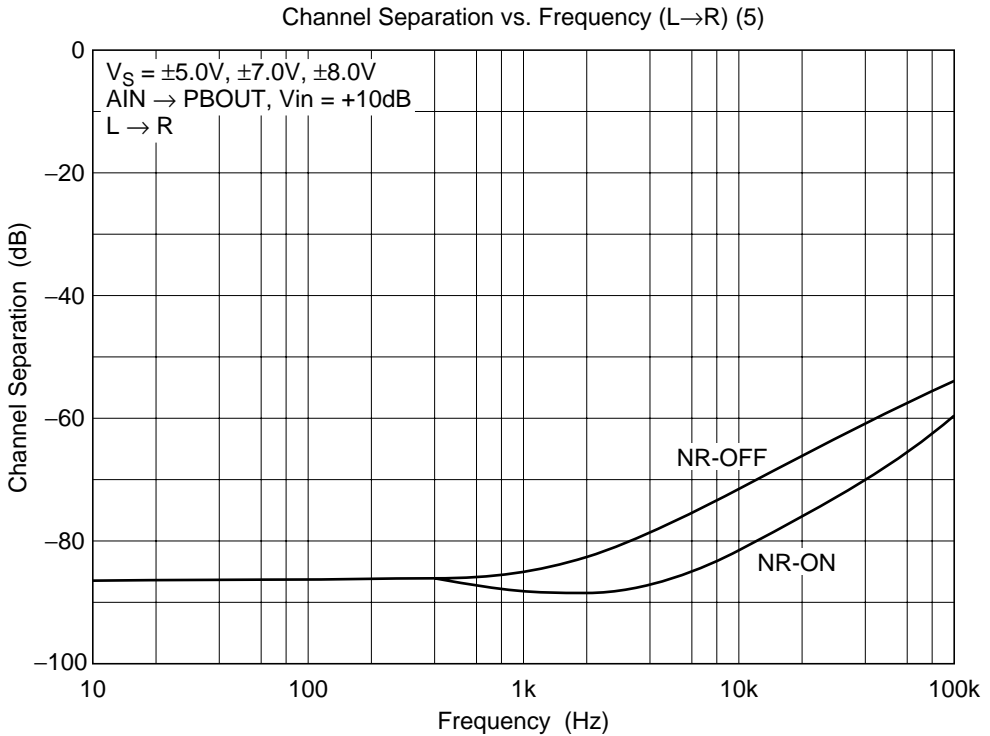
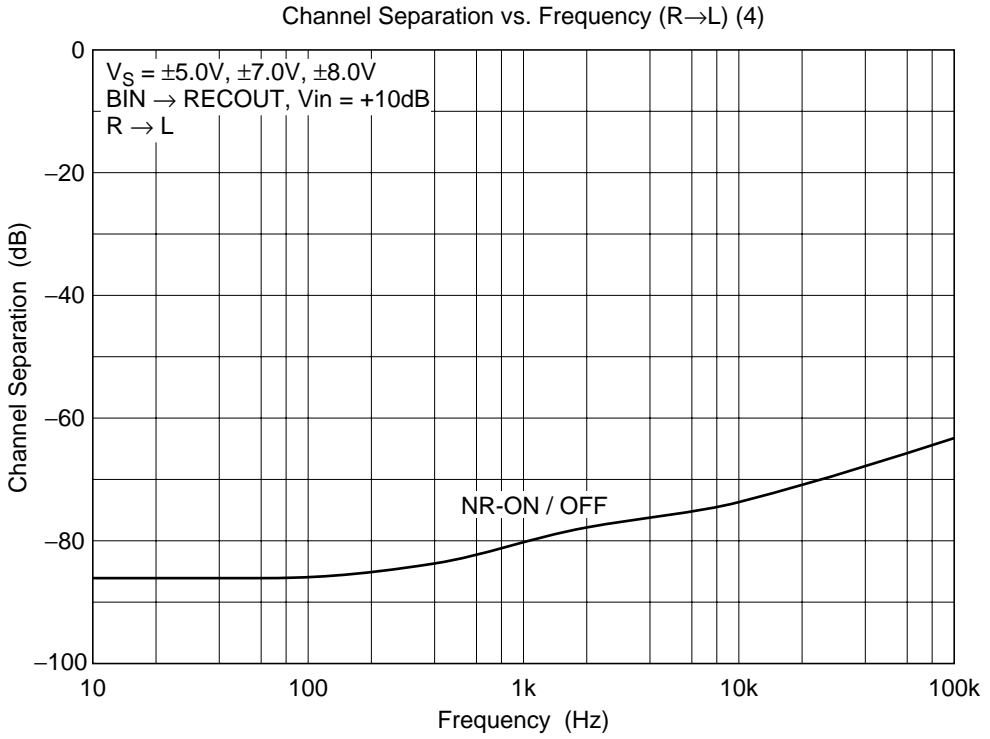

Channel Separation vs. Frequency (L→R) (6)

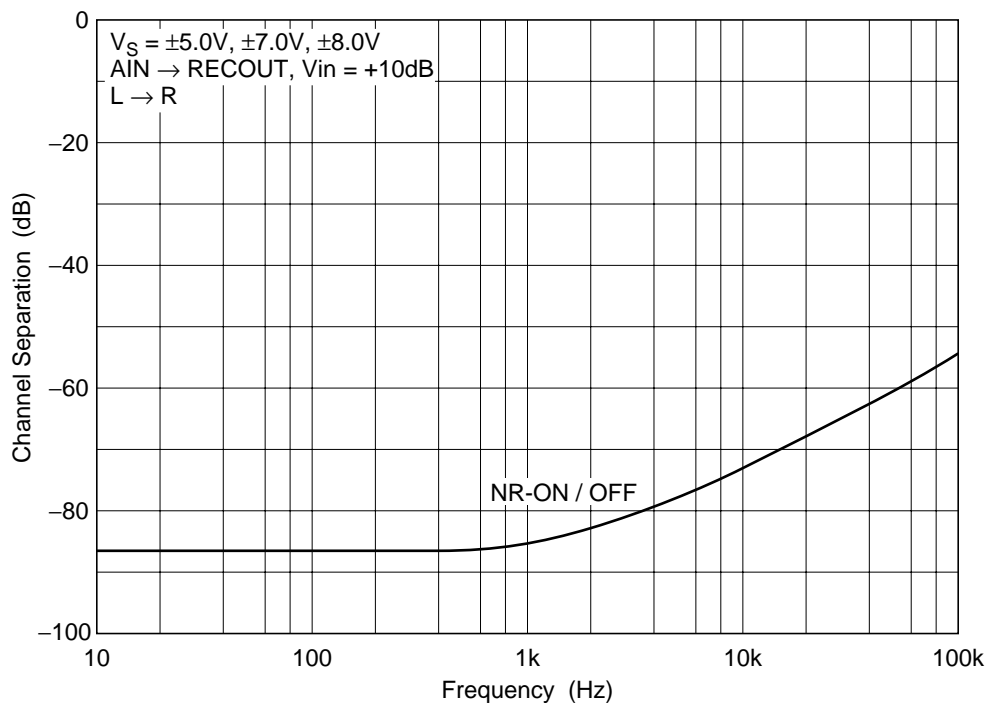

Channel Separation vs. Frequency (L→R) (7)

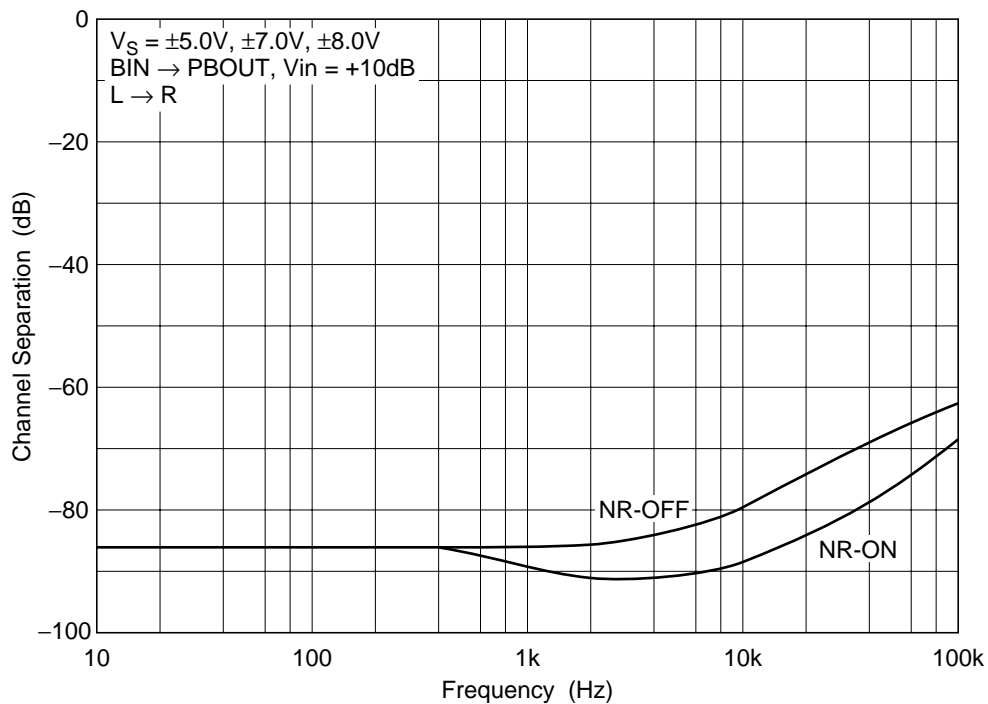

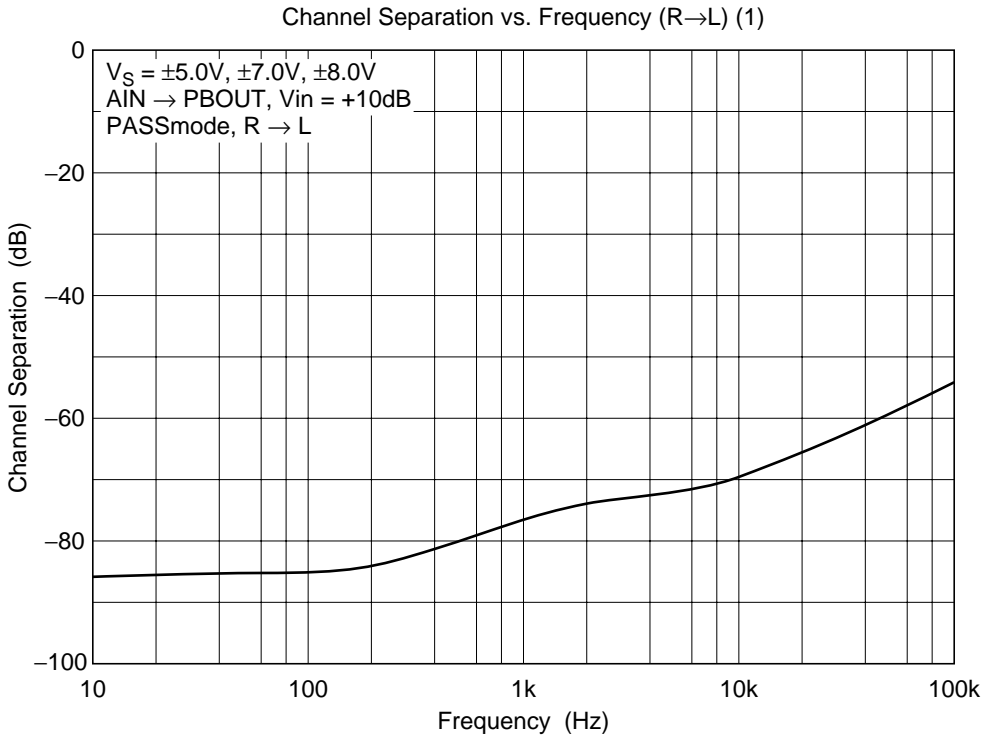
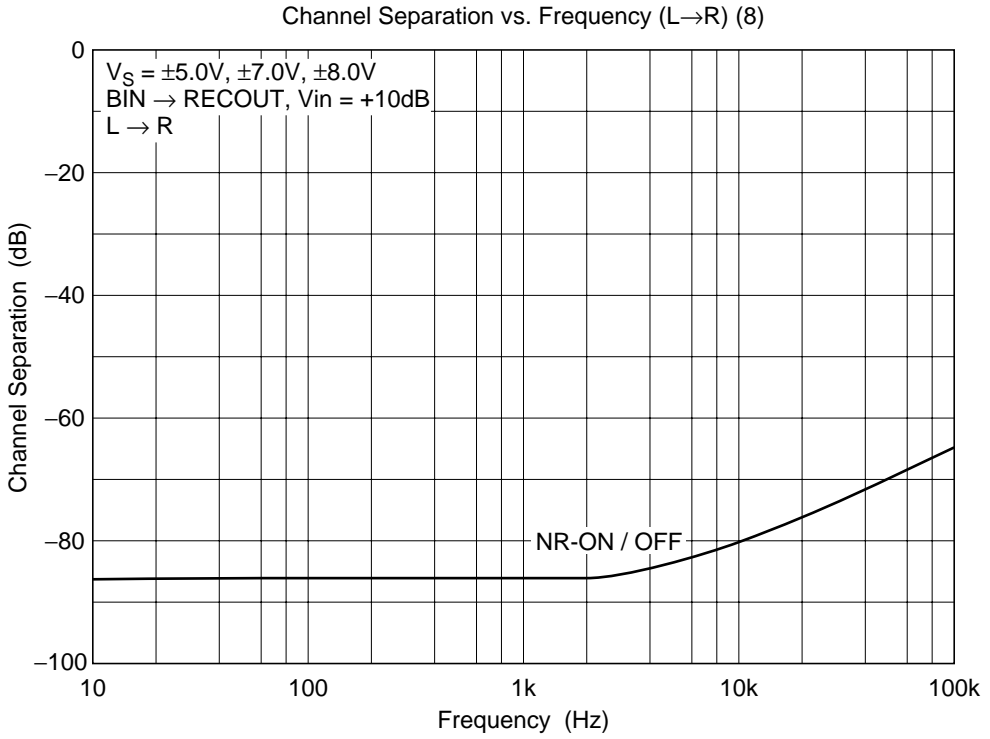

Channel Separation vs. Frequency (R→L) (2)

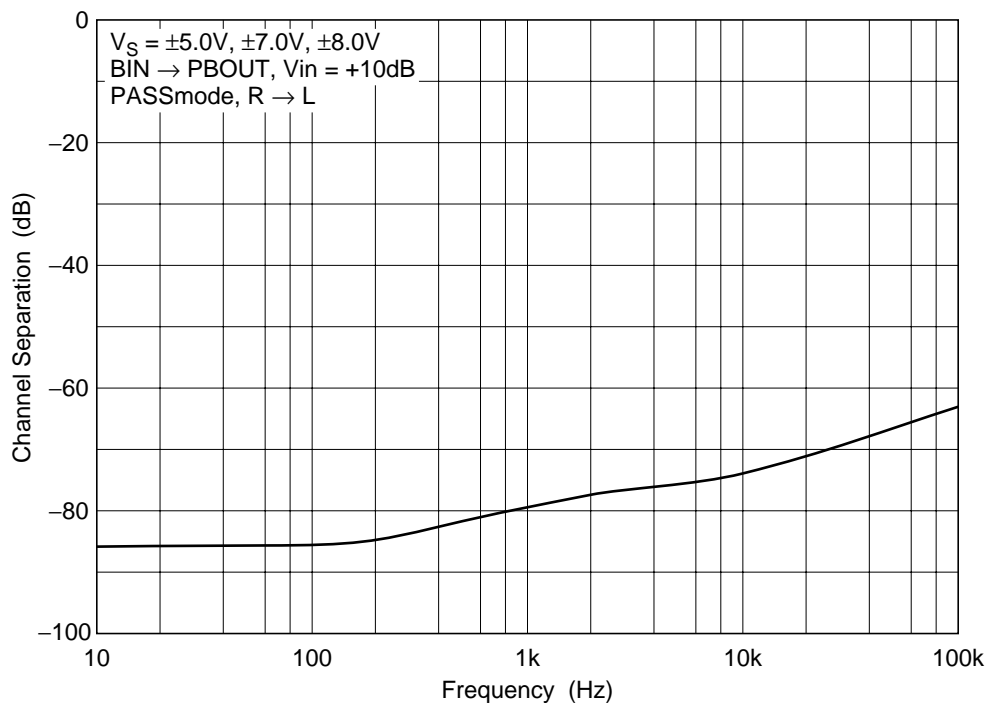

Channel Separation vs. Frequency (L→R) (3)

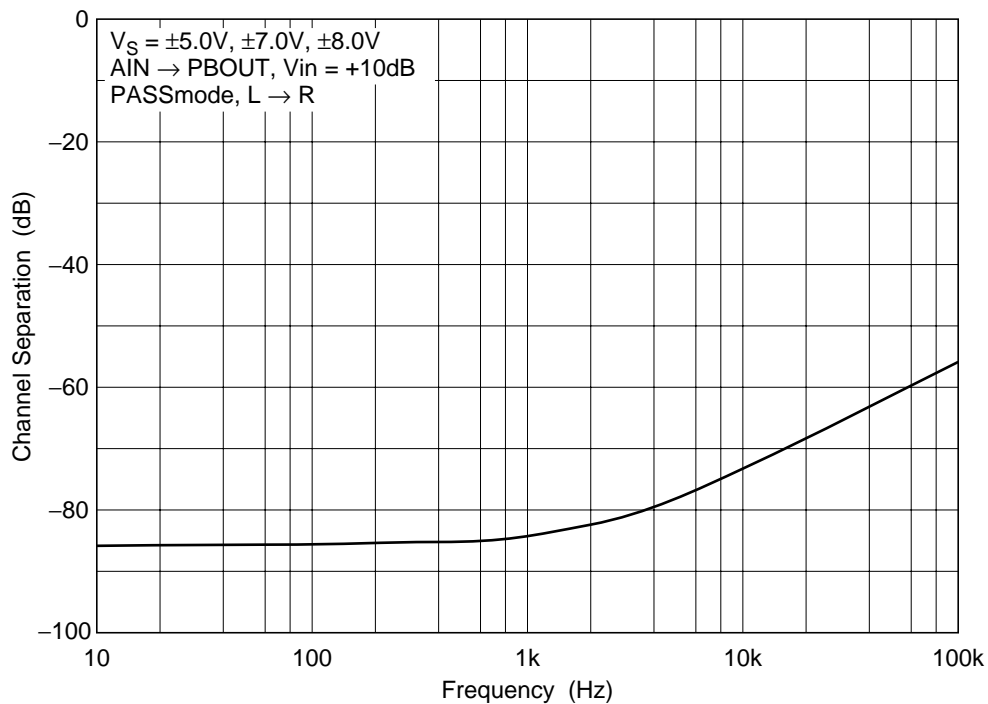

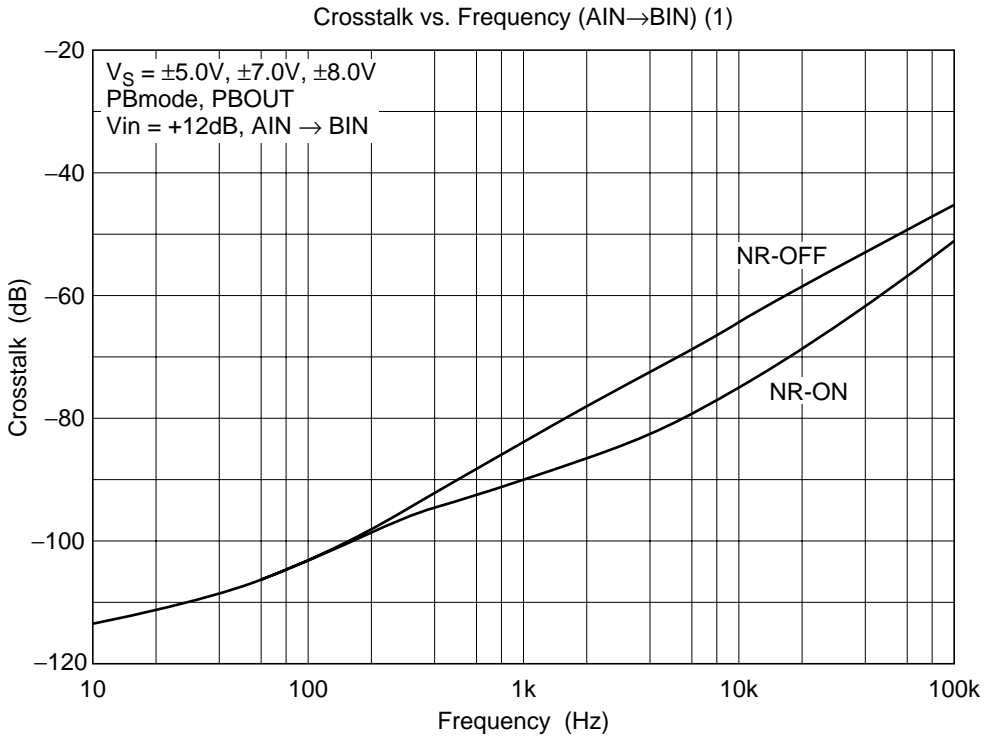
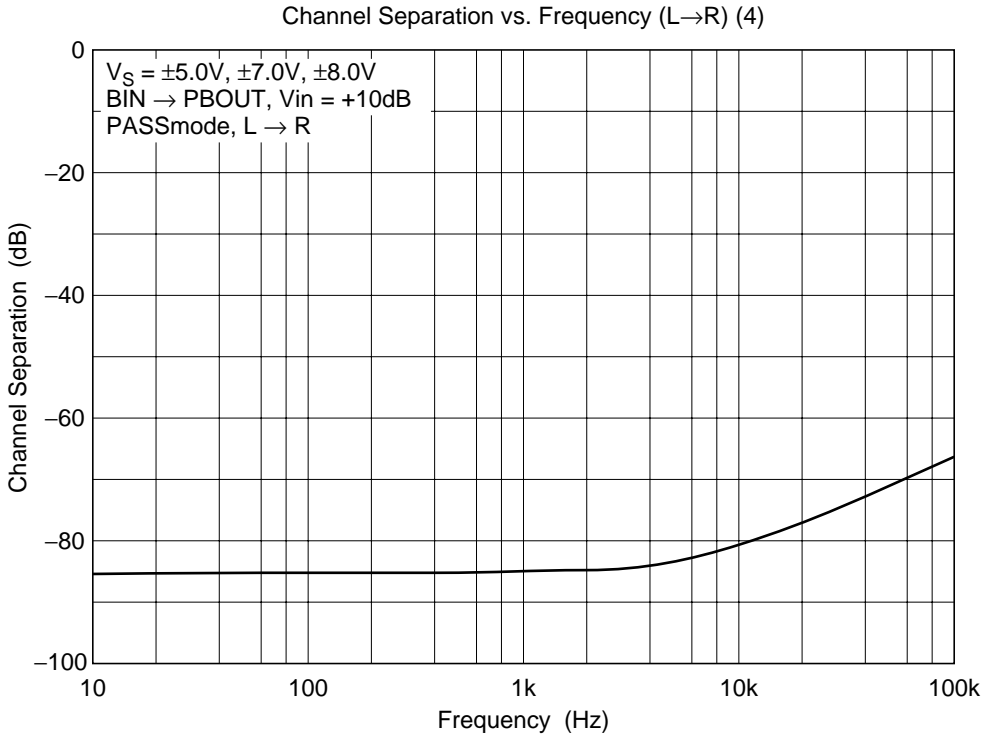

Crosstalk vs. Frequency (BIN→AIN) (2)

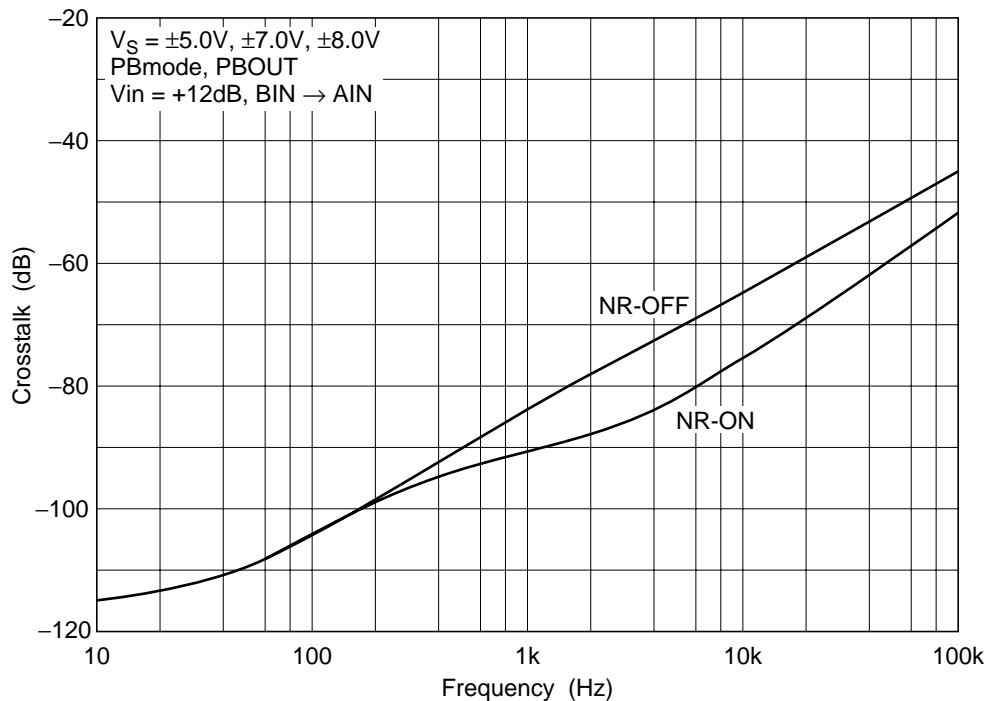

Crosstalk vs. Frequency (AIN→BIN) (3)

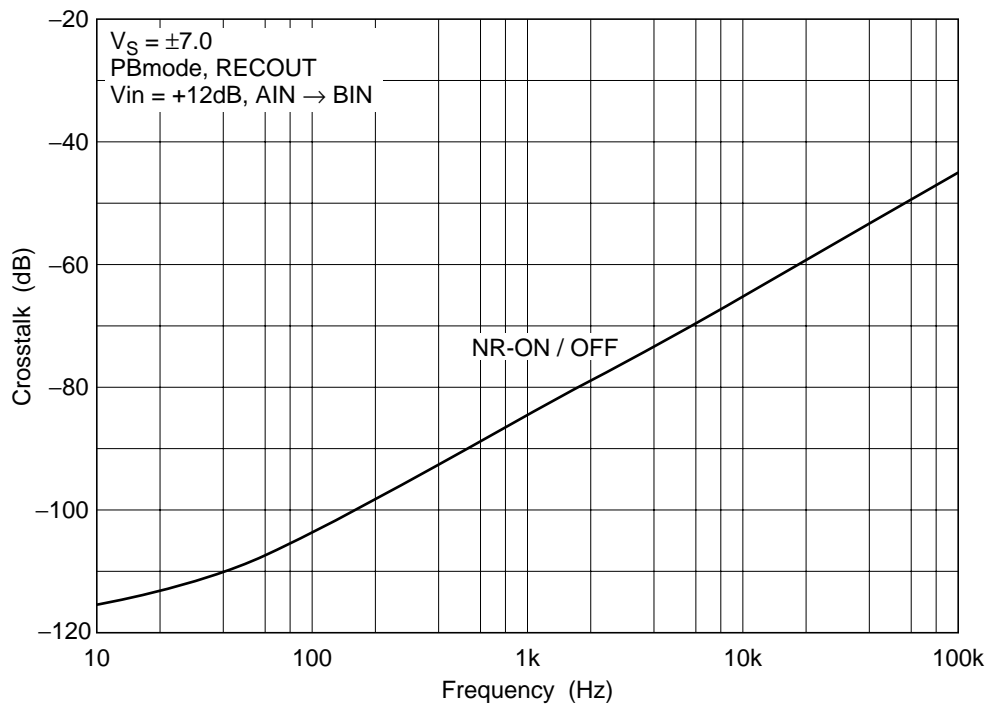

Crosstalk vs. Frequency (BIN→AIN) (4)

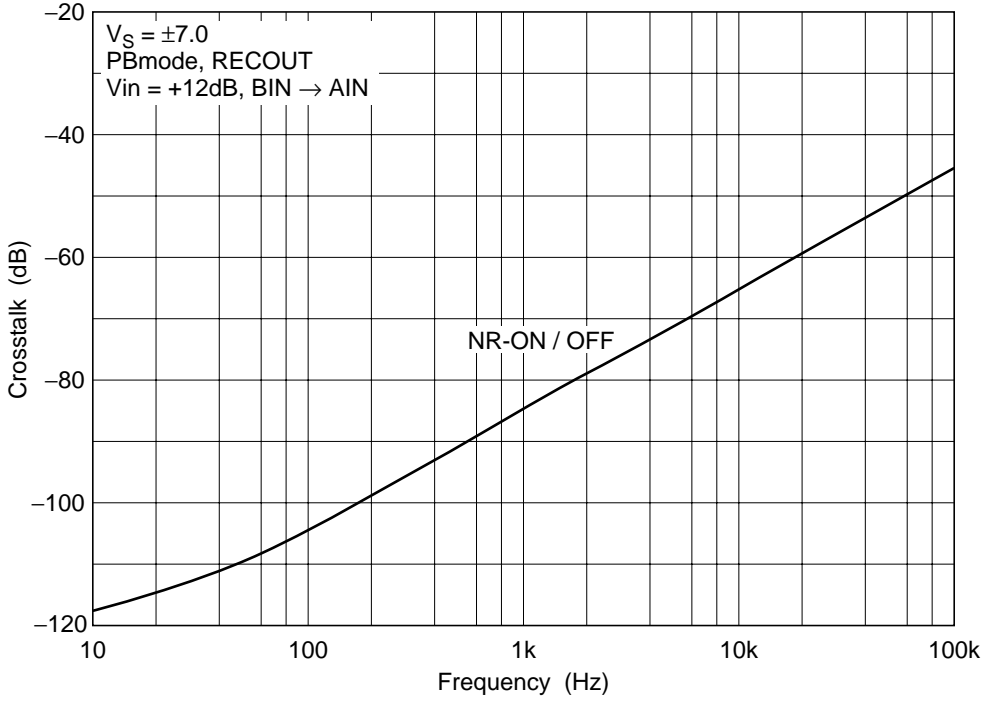

Crosstalk vs. Frequency (PBmode→PASSmode) (1)

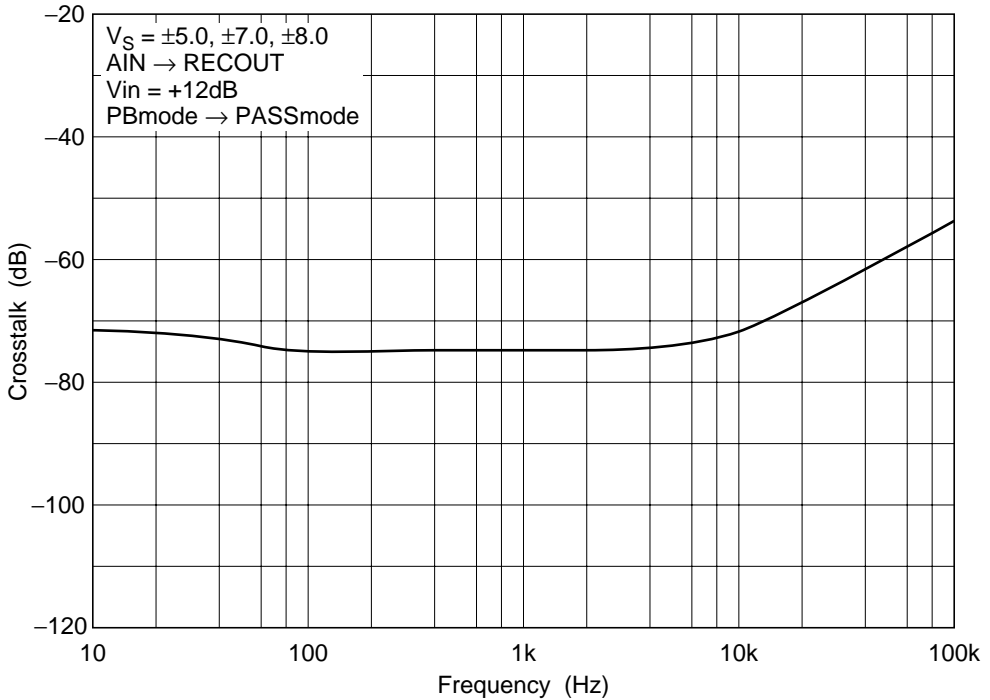

Crosstalk vs. Frequency (PBmode→PASSmode) (2)

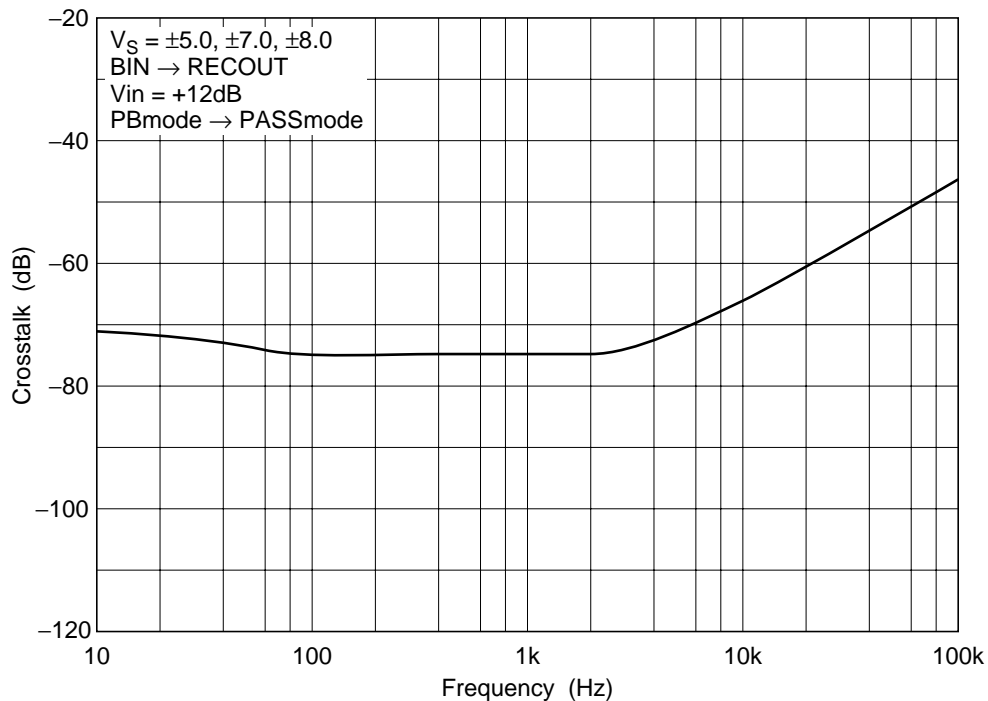

Crosstalk vs. Frequency (PASSmode→PBmode) (3)

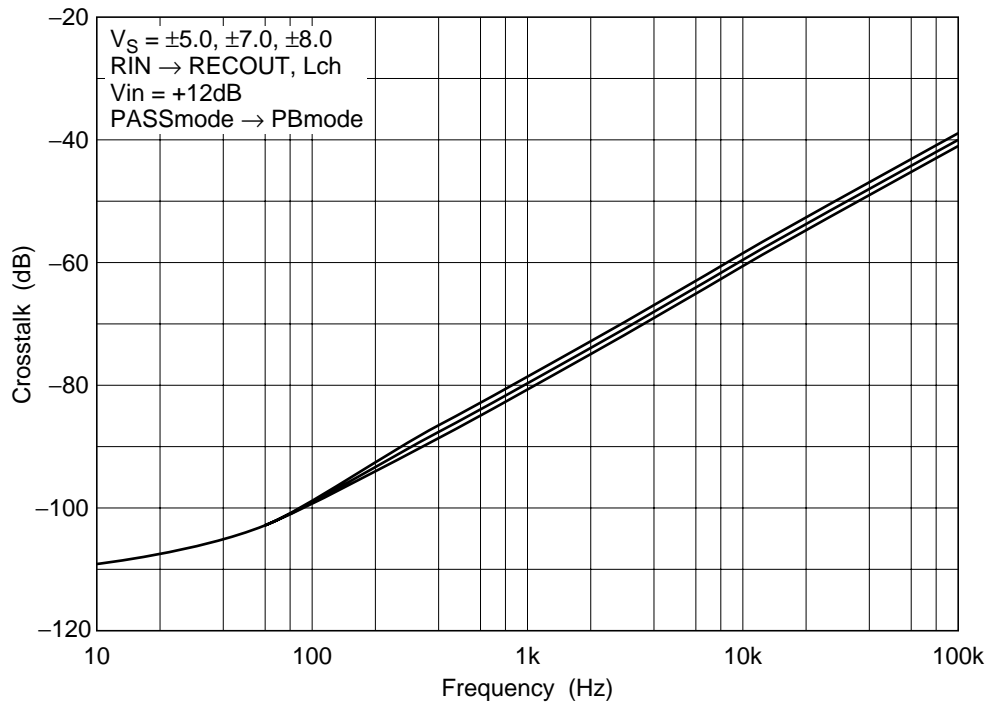

Crosstalk vs. Frequency (RECmode→PASSmode) (Rch) (1)

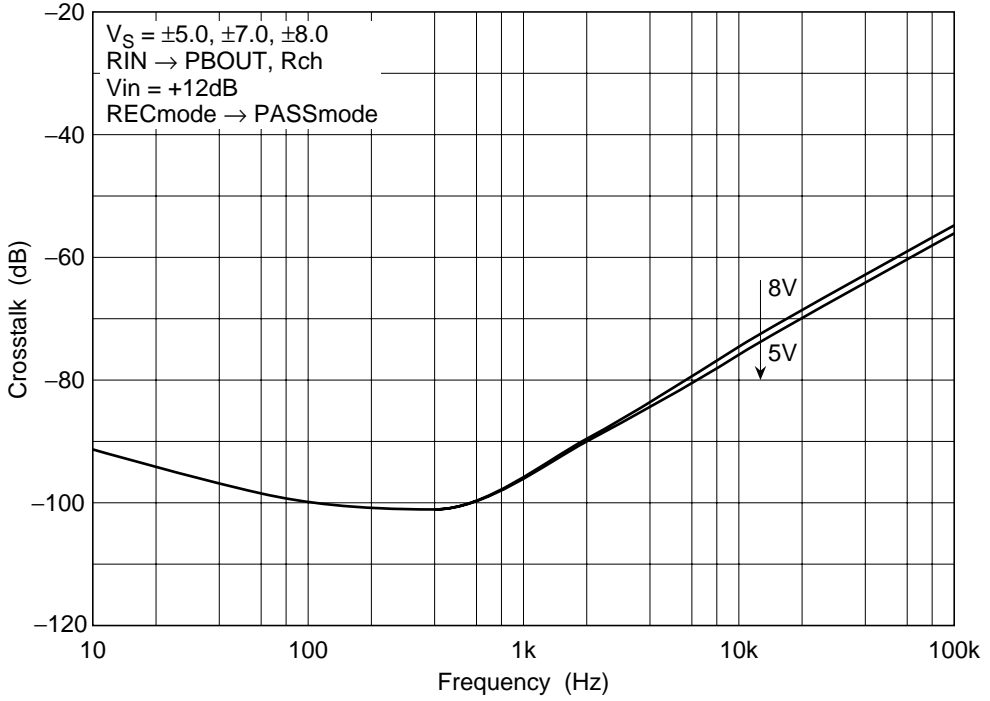

Crosstalk vs. Frequency (RECmode→PASSmode) (Lch) (2)

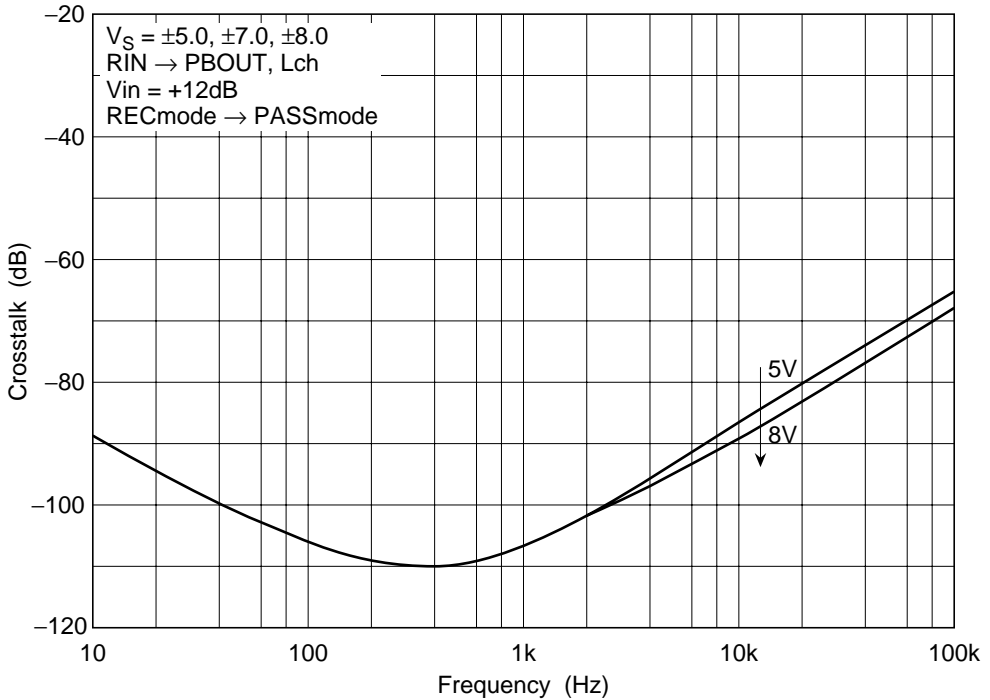

Crosstalk vs. Frequency (PASSmode→RECmode) (Rch) (1)

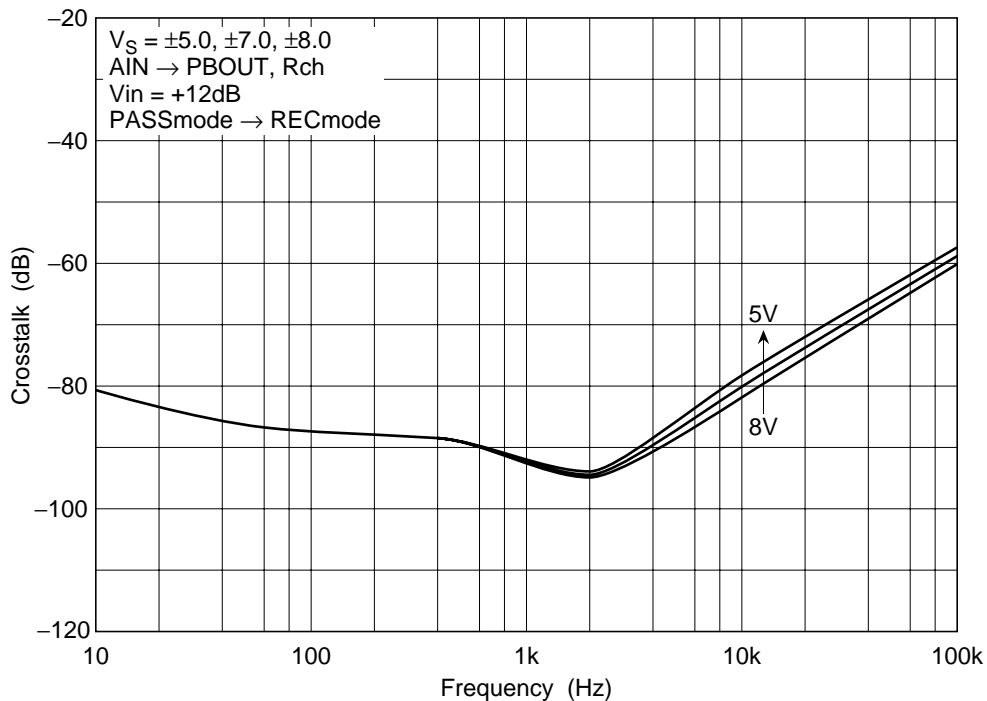

Crosstalk vs. Frequency (PASSmode→RECmode) (Rch) (2)

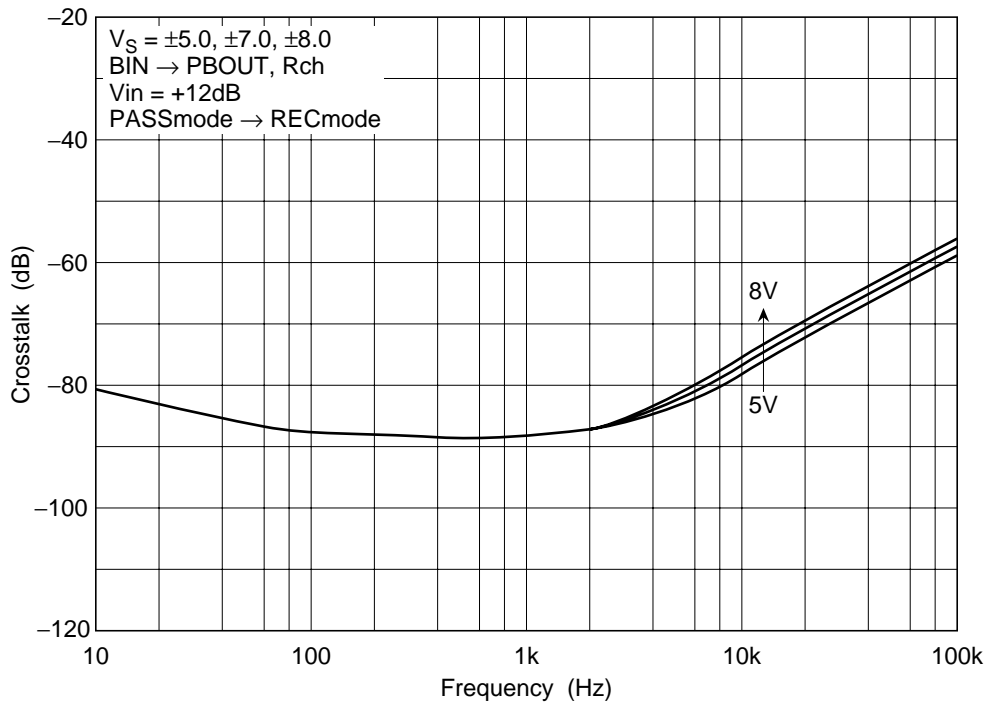

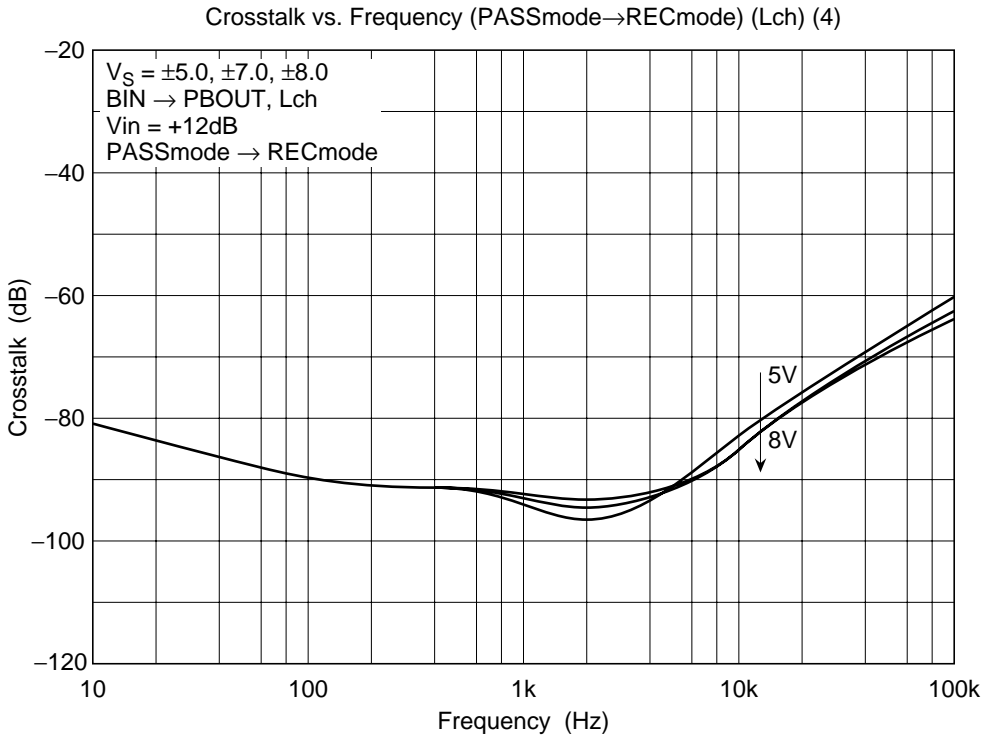
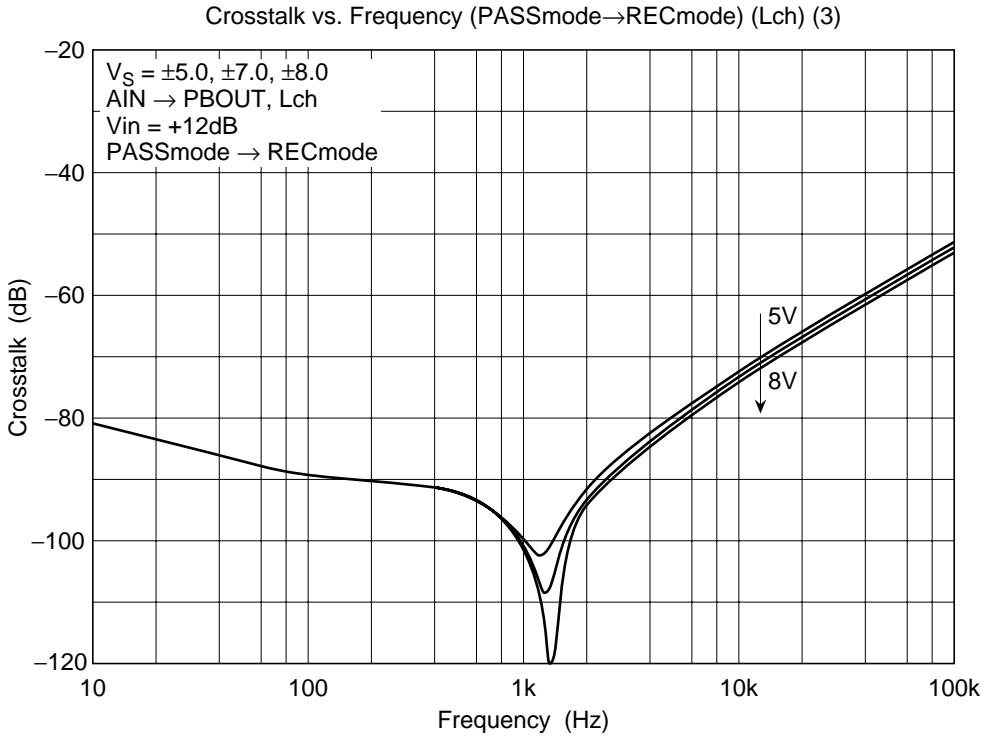

Line Mute vs. Frequency

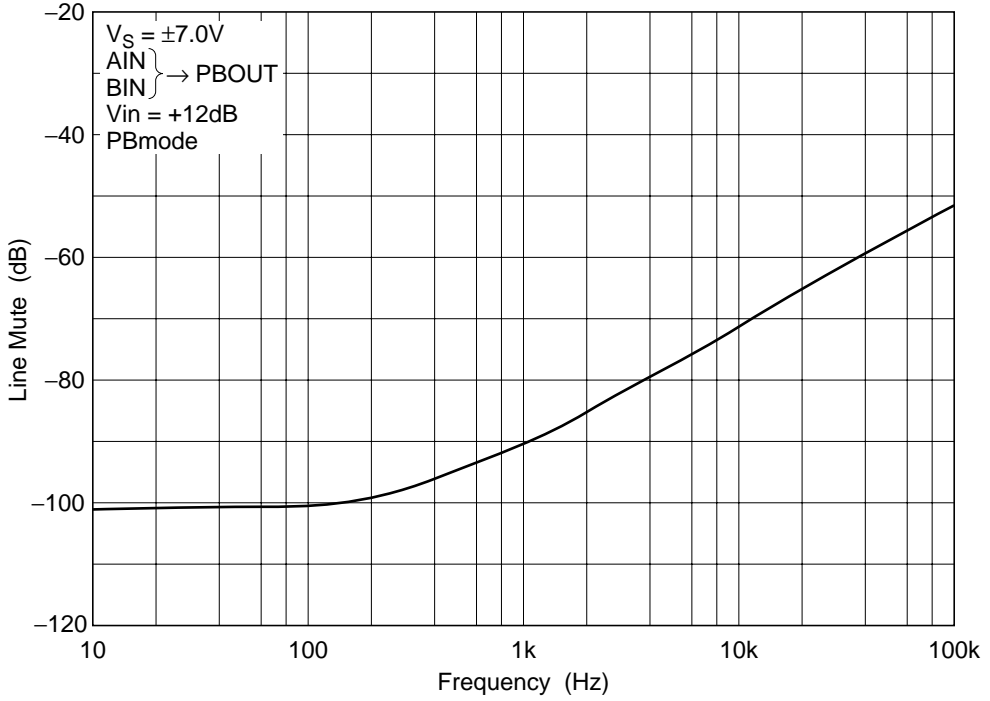

REC Mute Attenuation vs. Frequency

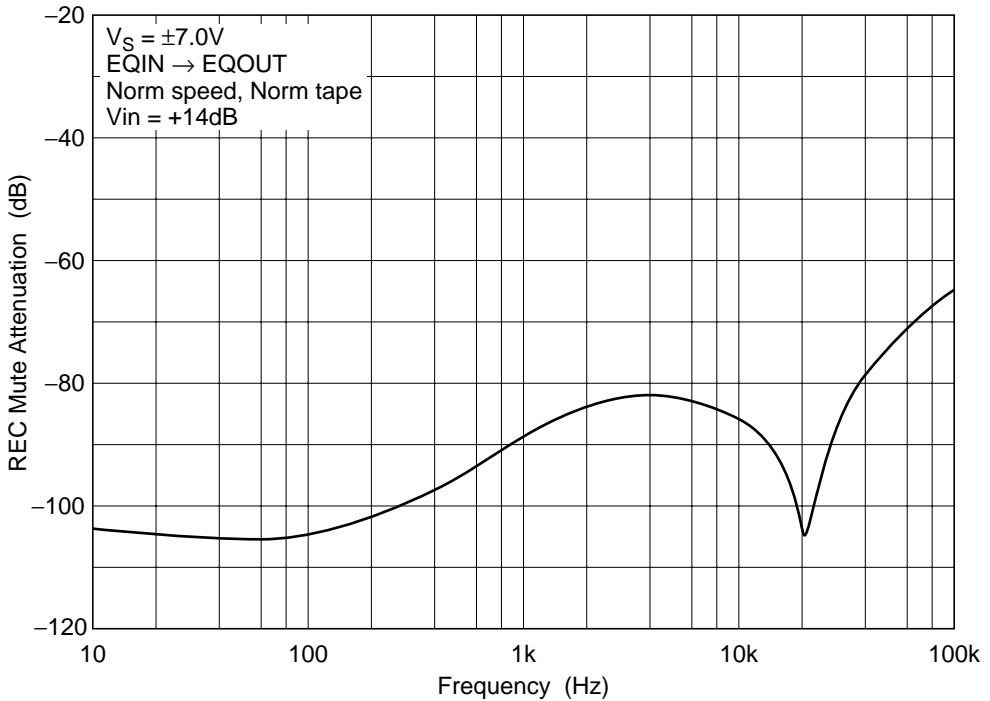

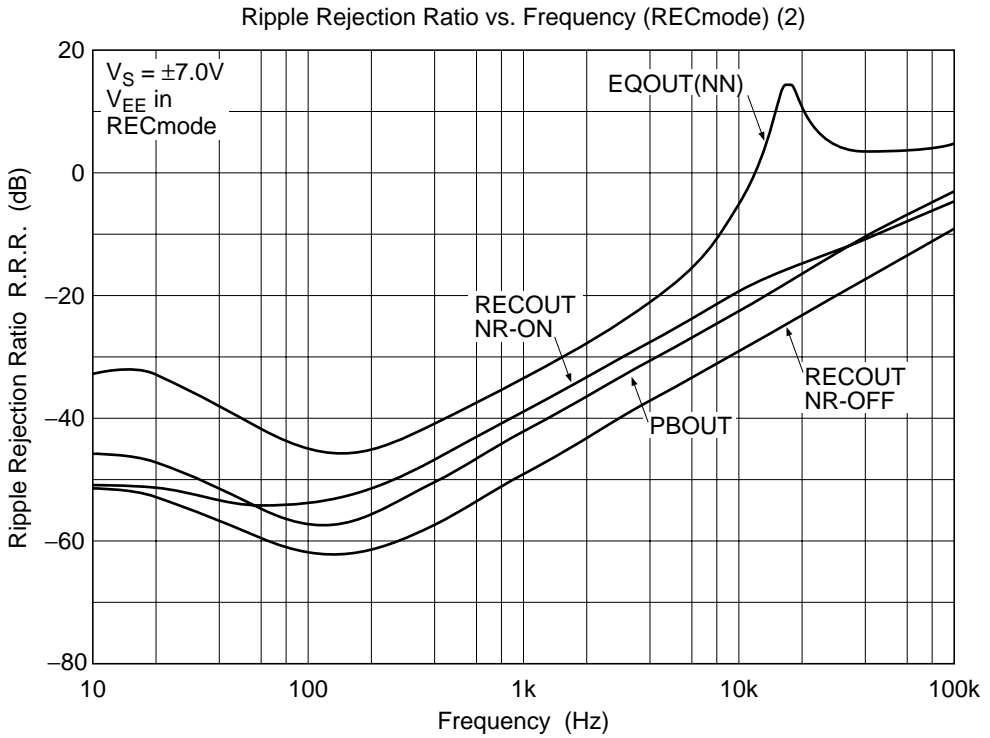
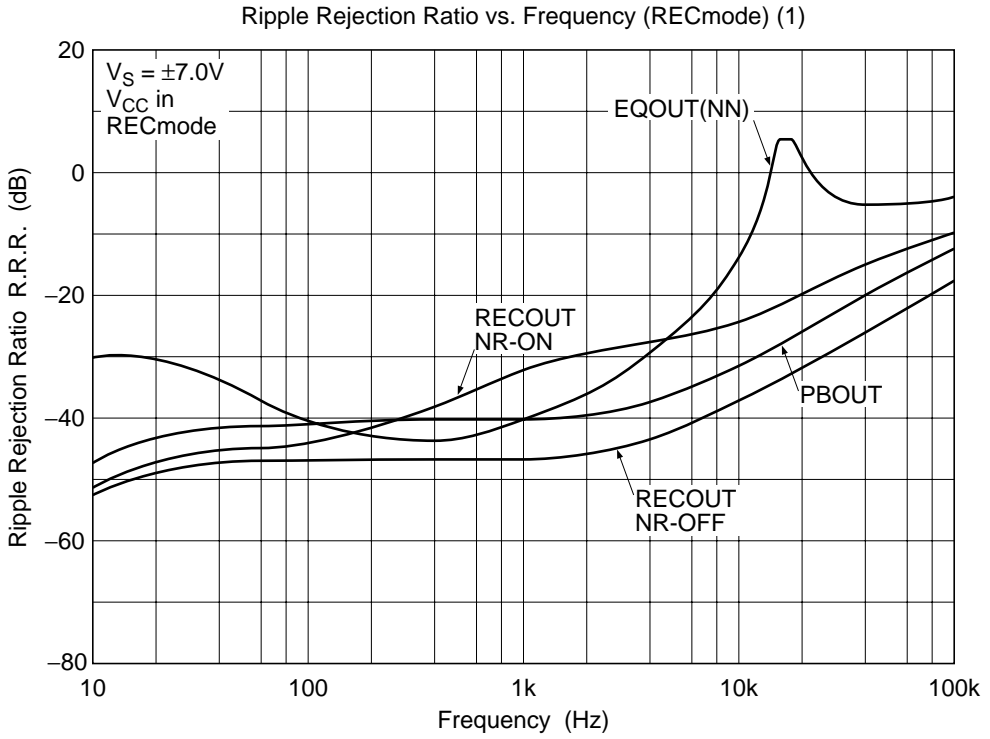

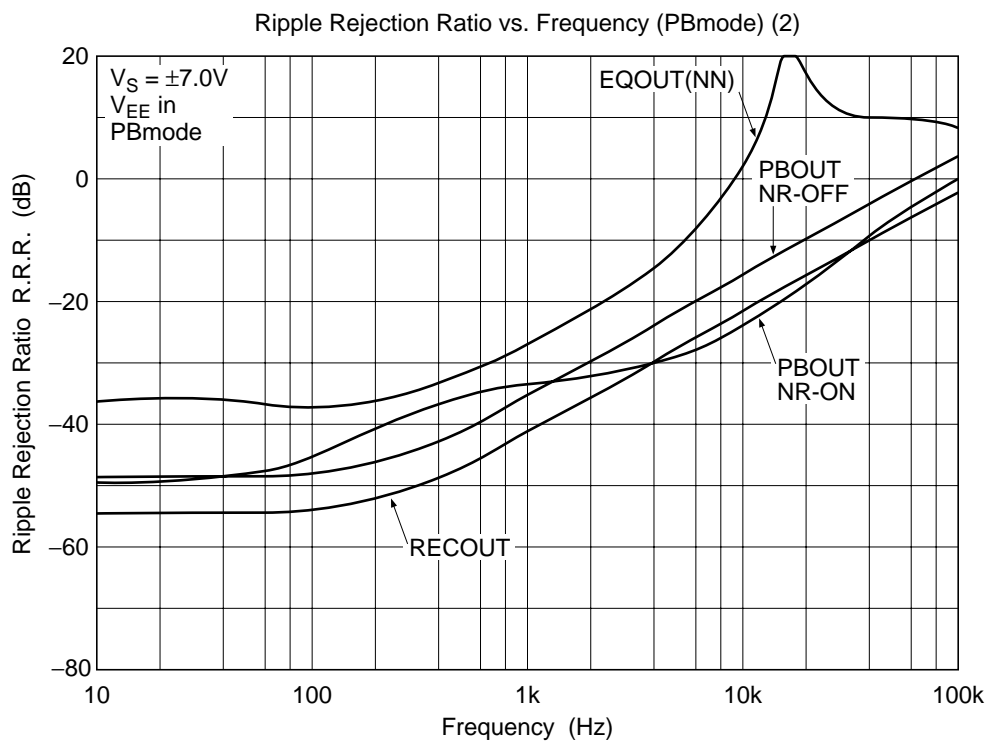
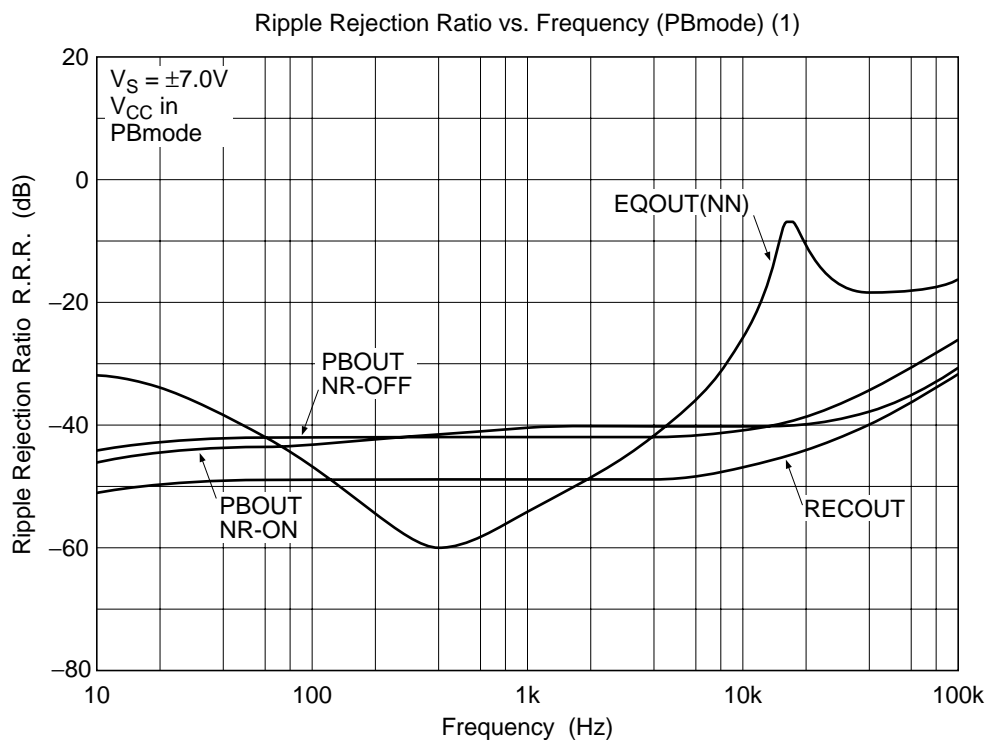

Ripple Rejection Ratio vs. Frequency (PASSmode) (1)

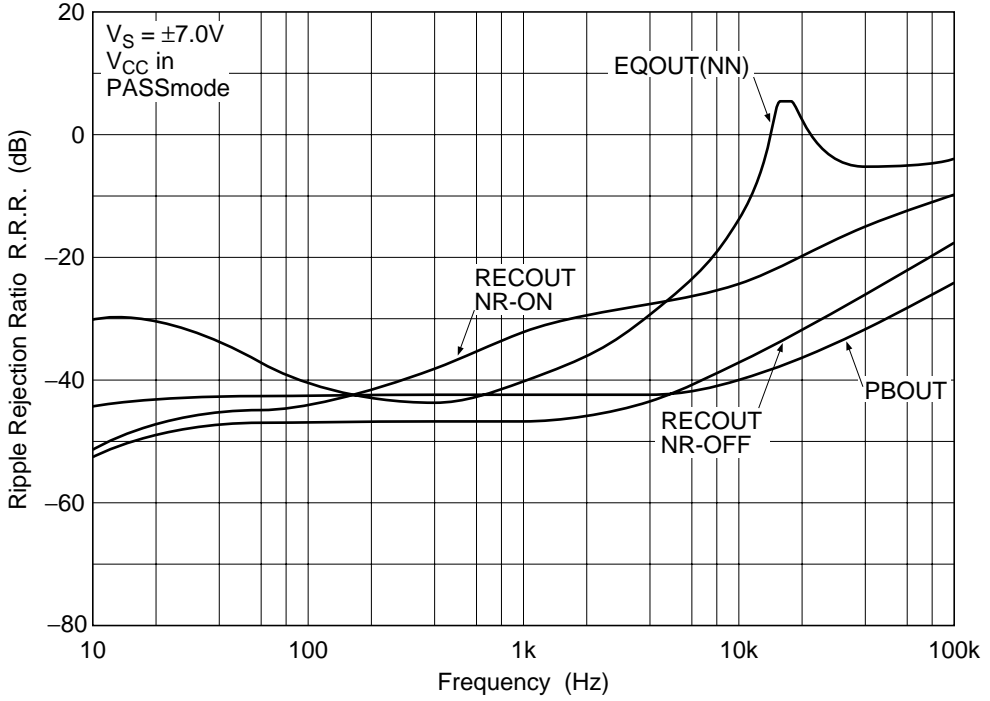

Ripple Rejection Ratio vs. Frequency (PASSmode) (2)

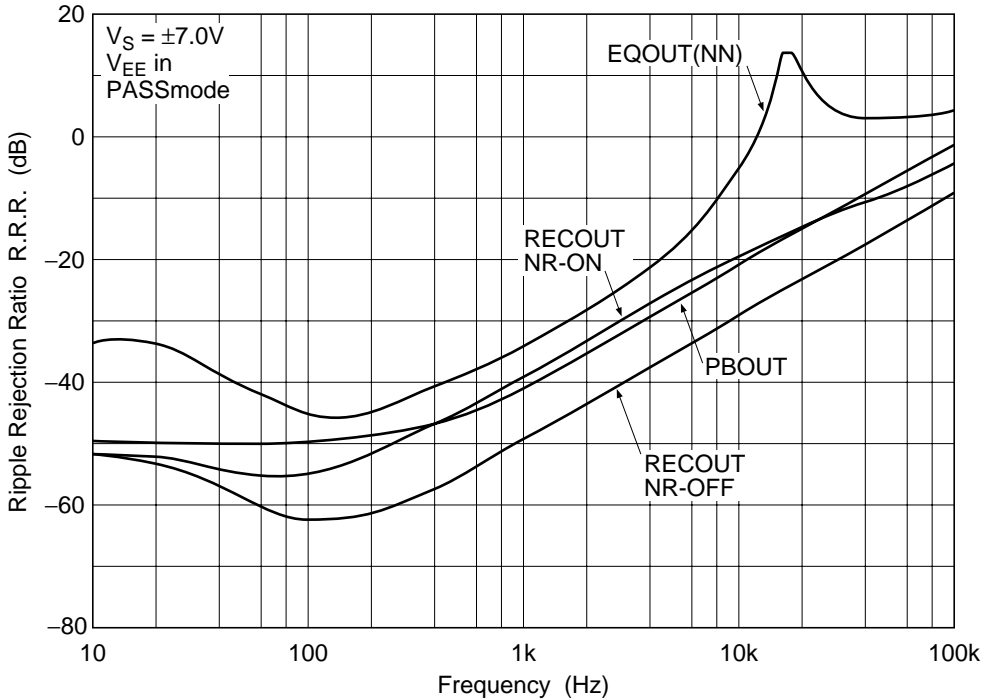

Equalizer Amp. Gain vs. Frequency (1)

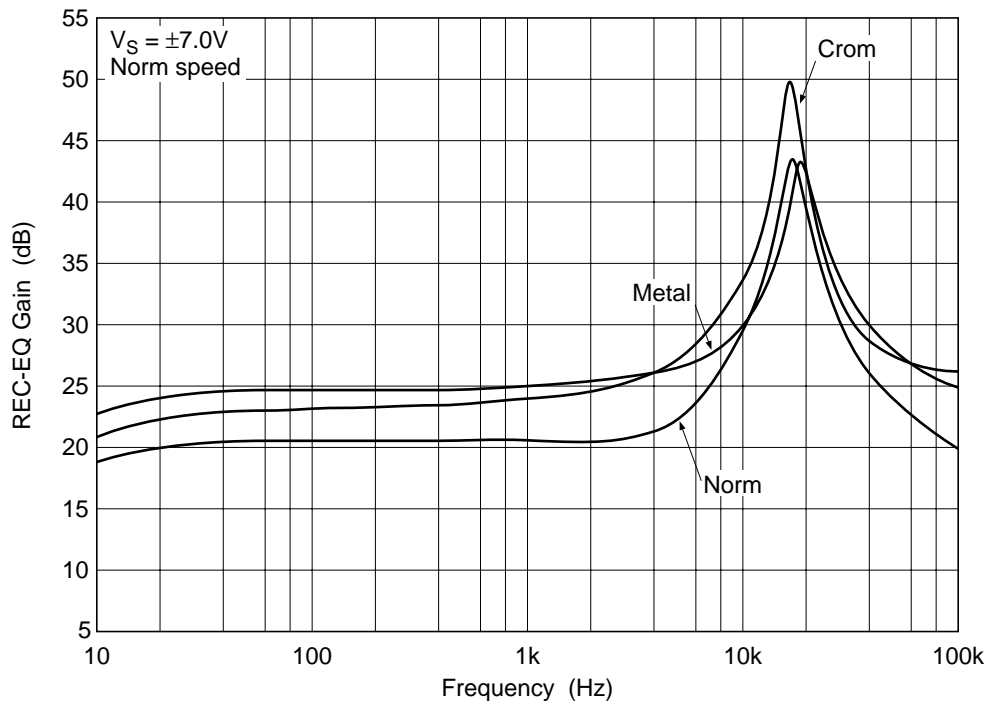

Equalizer Amp. Gain vs. Frequency (2)

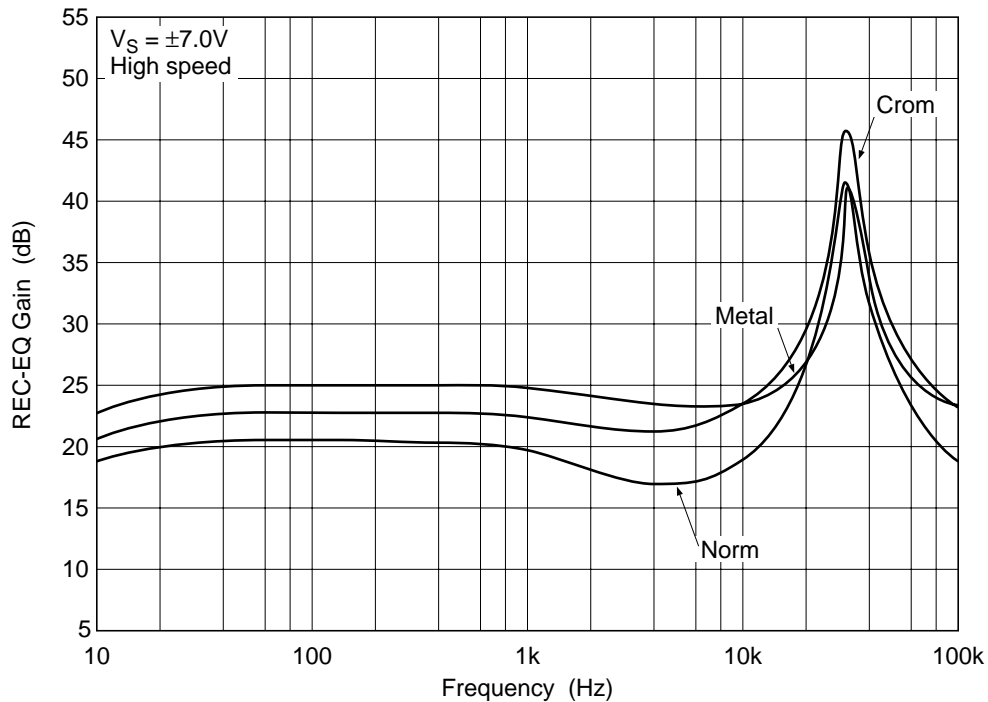

Equalizer Amp. Gain vs. Frequency (RECcal)

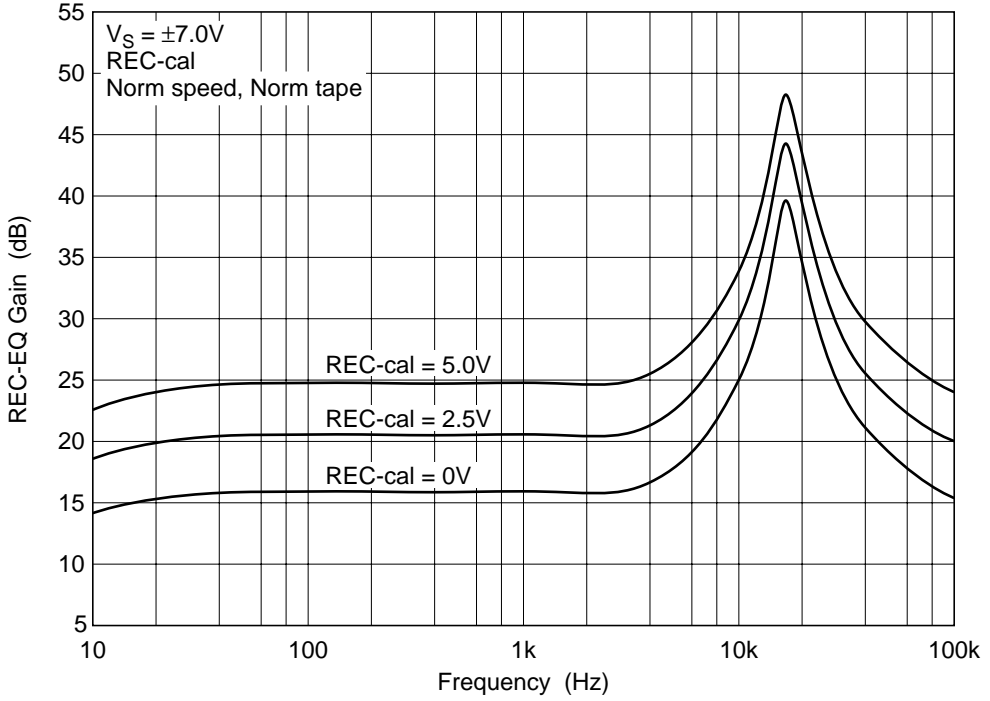

Equalizer Amp. Gain vs. Frequency (GPcal)

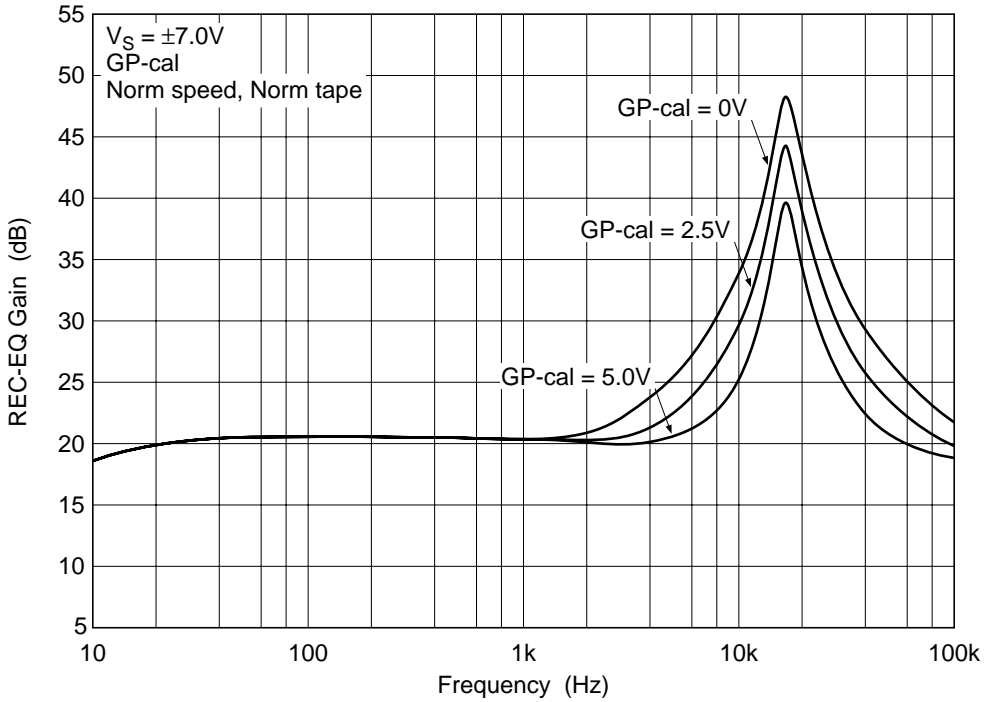

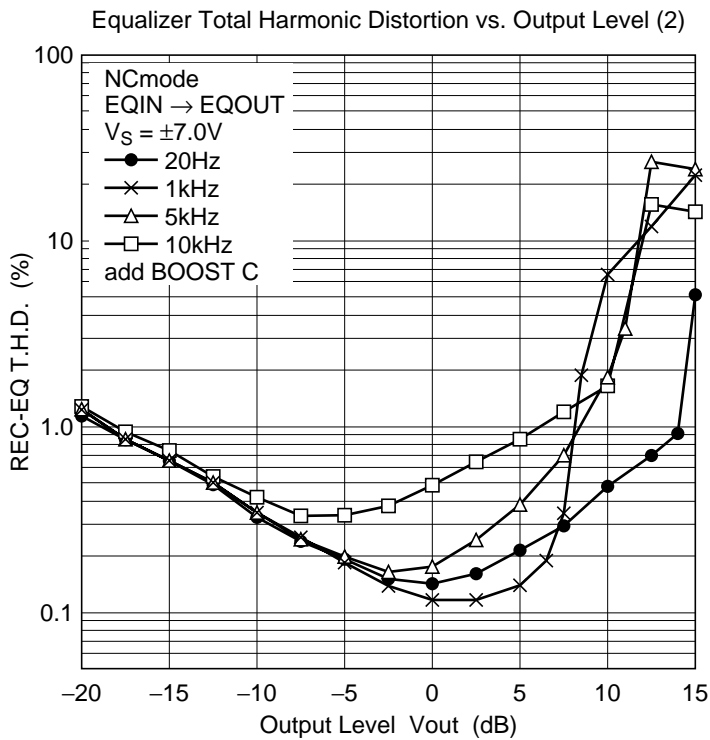
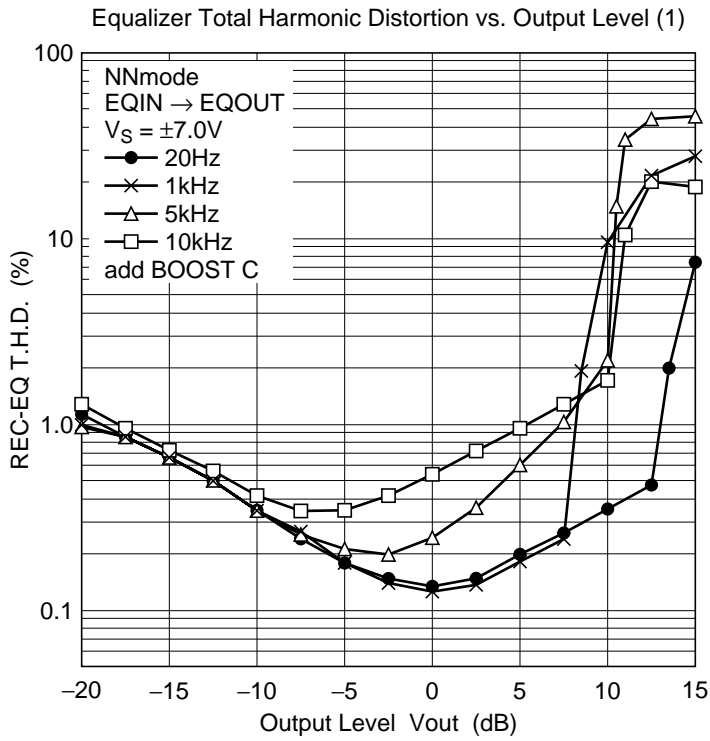

Equalizer Total Harmonic Distortion vs. Output Level (3)

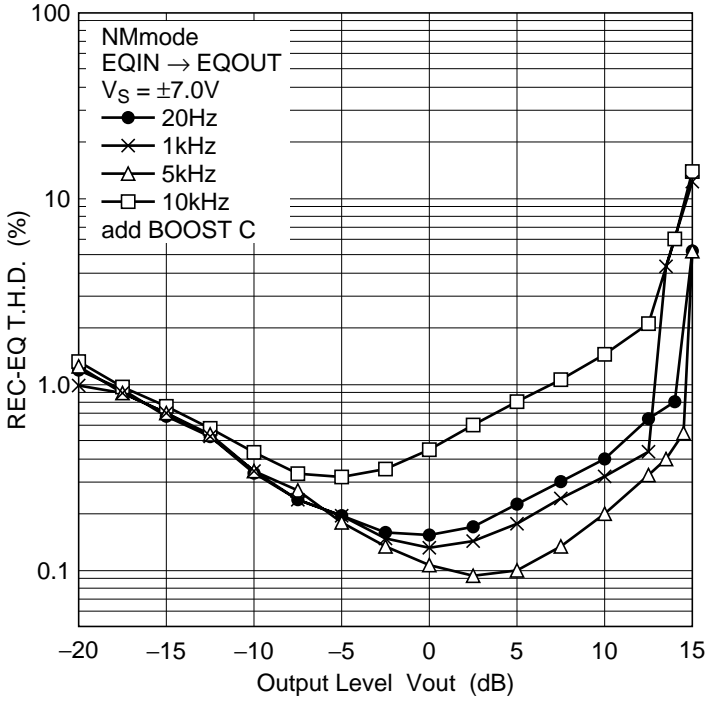

Equalizer Total Harmonic Distortion vs. Output Level (4)

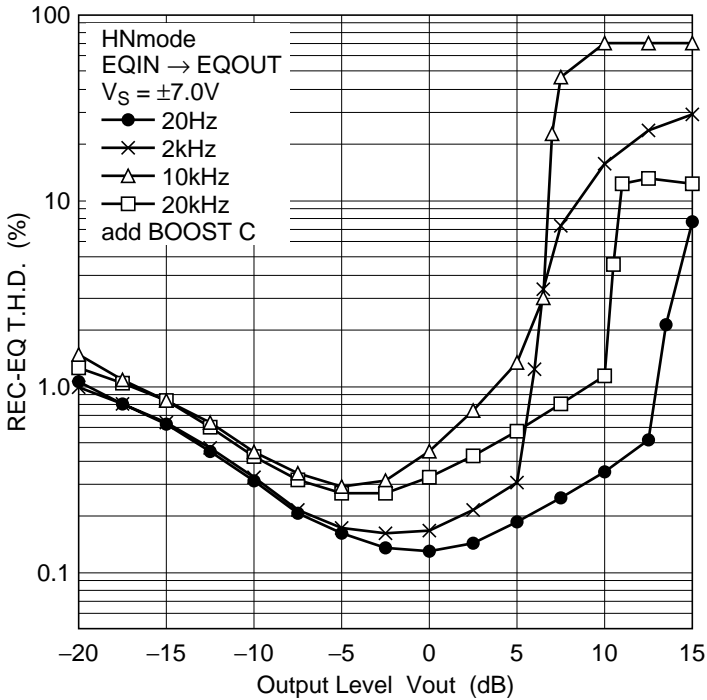

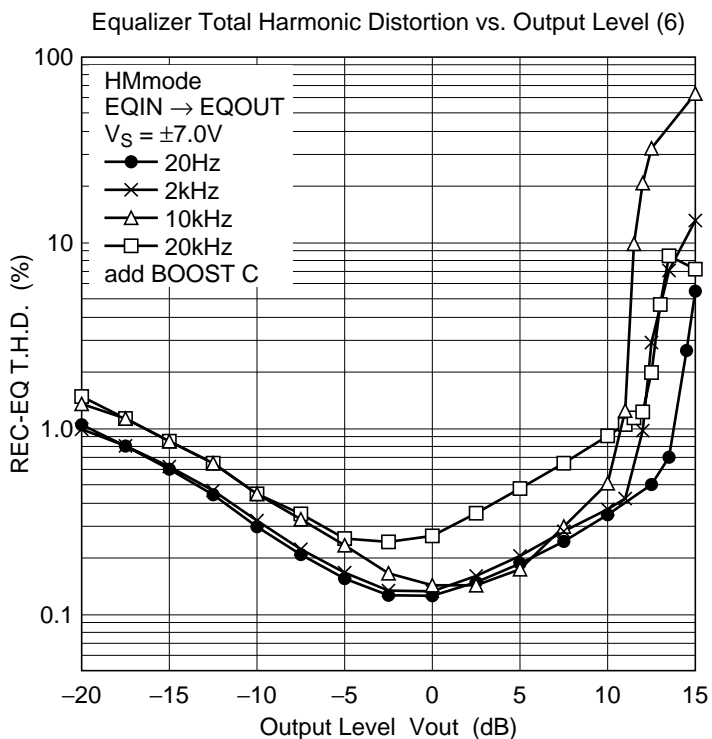
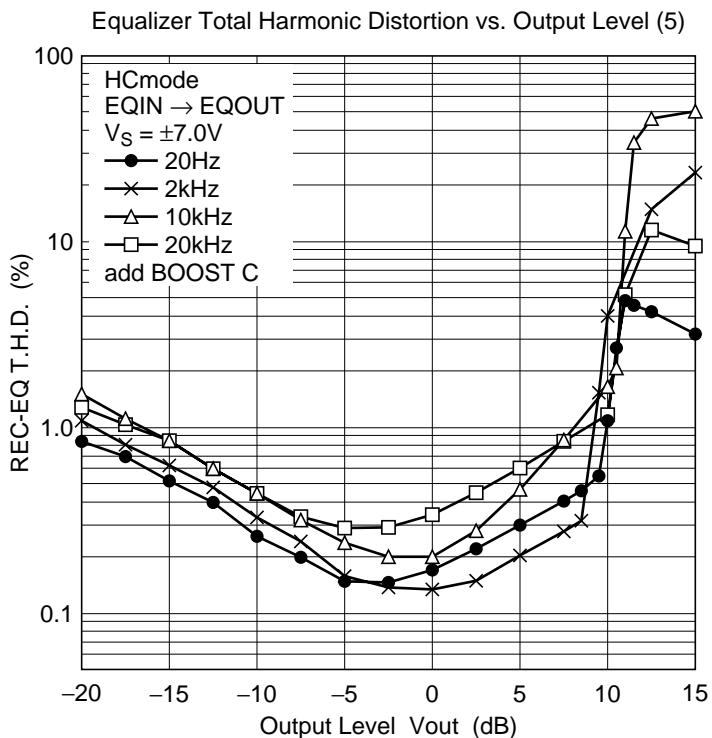

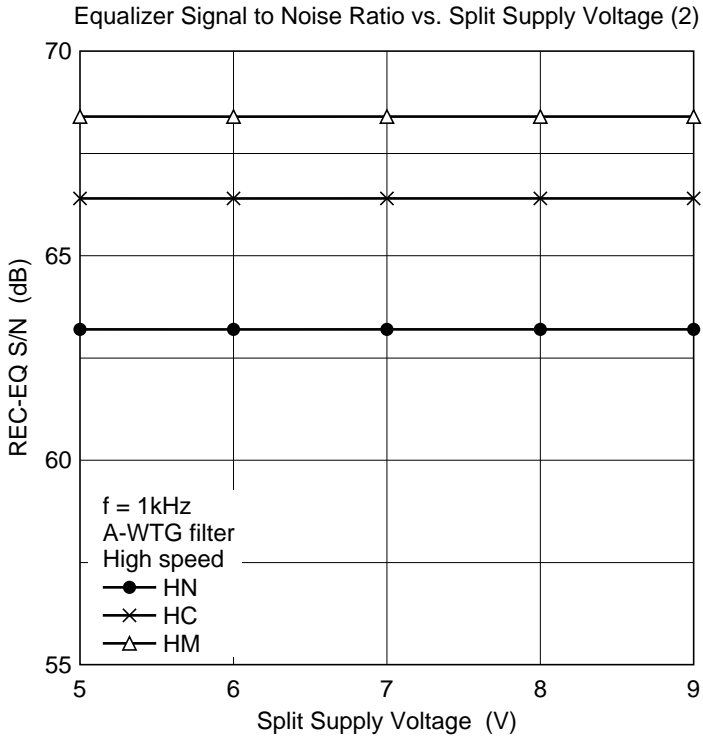
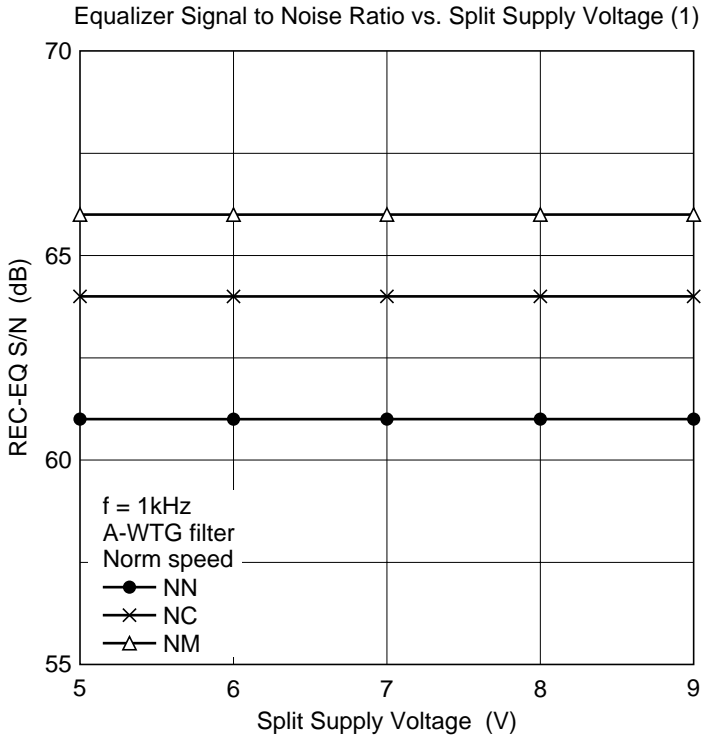

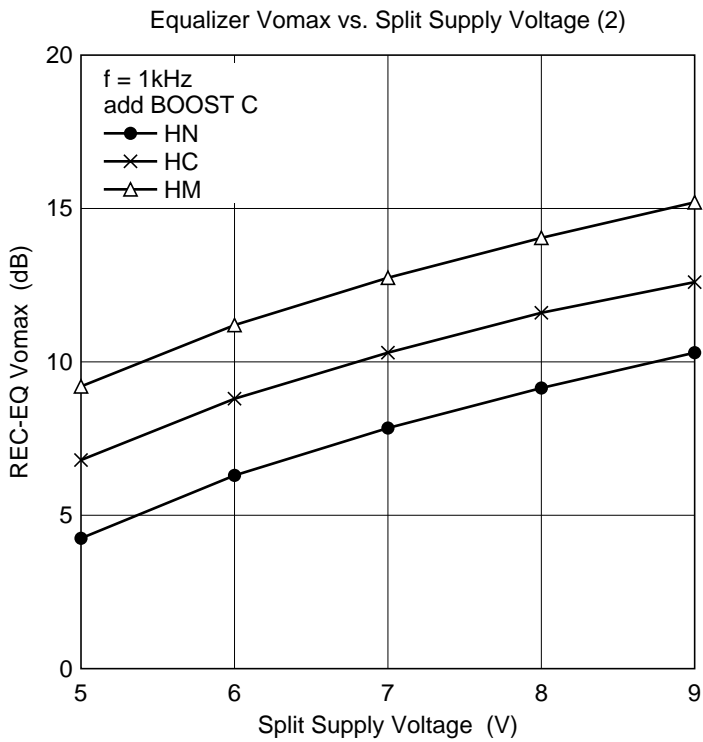
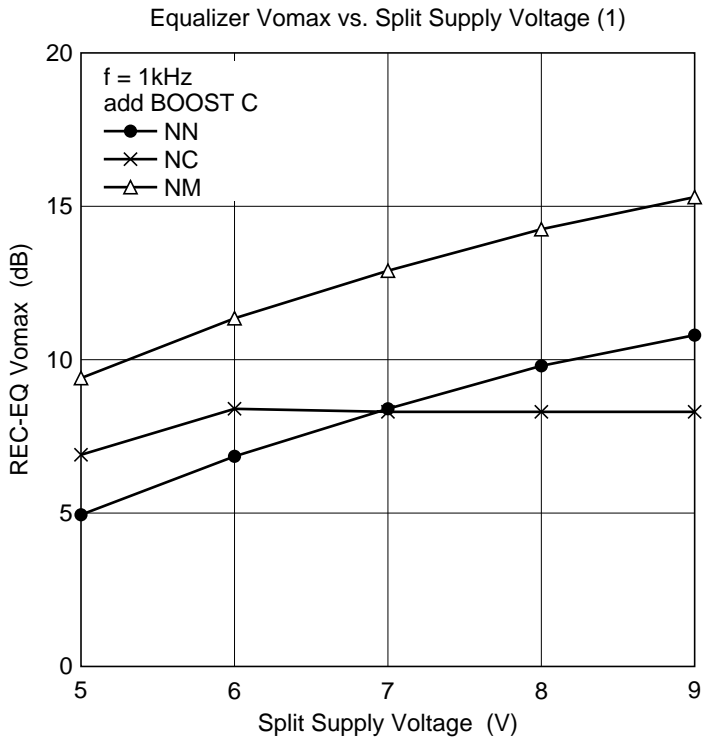

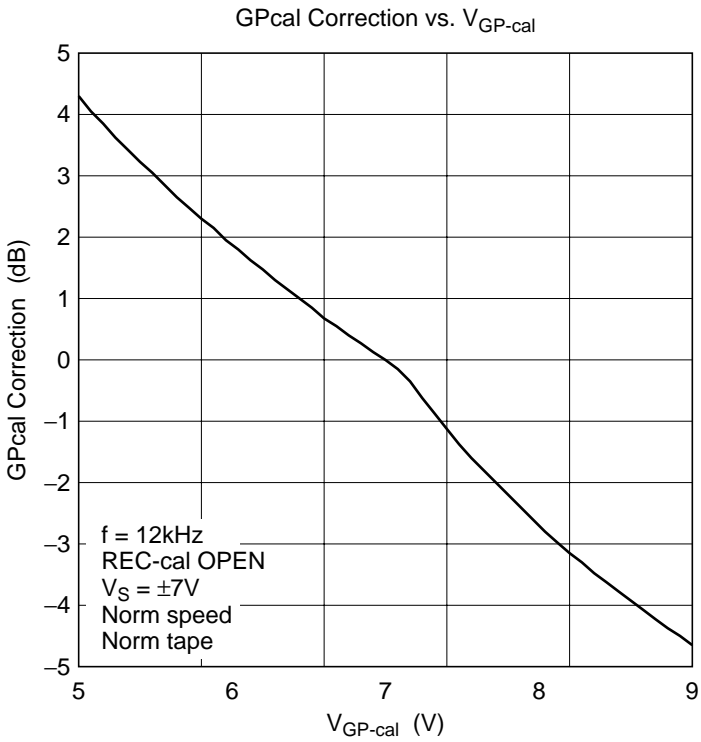
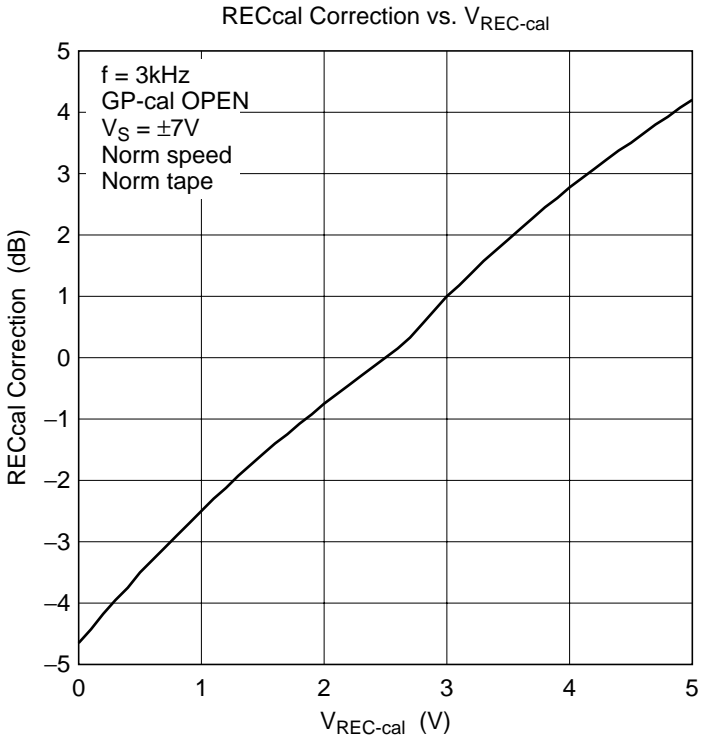

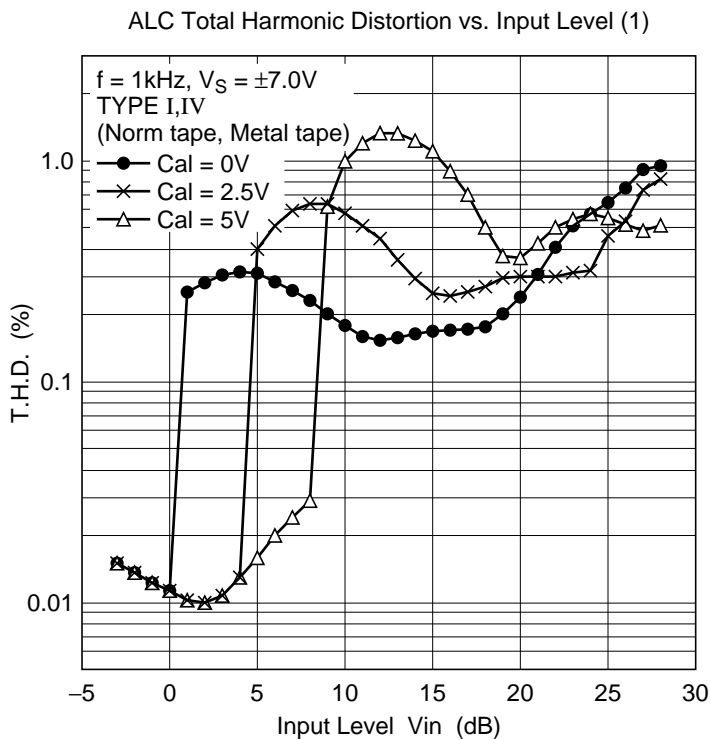
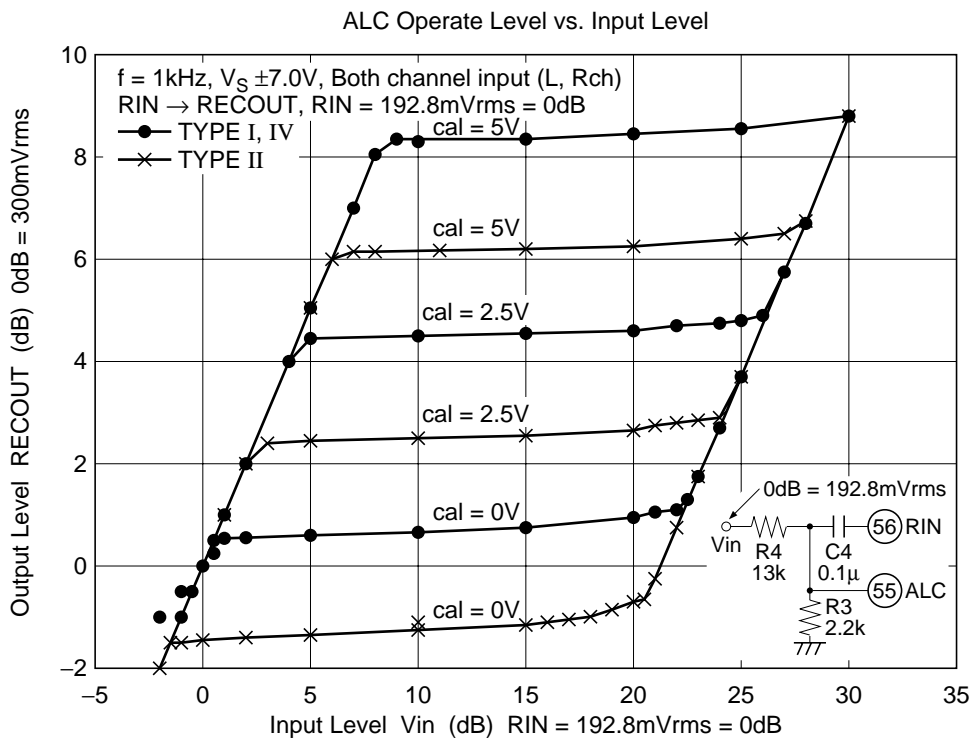

ALC Total Harmonic Distortion vs. Input Level (2)

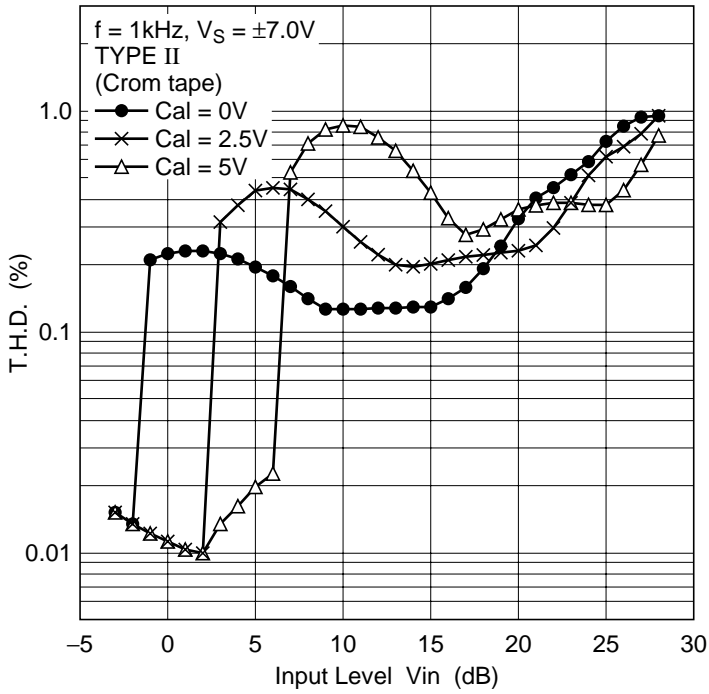

ALC Operate Level vs. Frequency

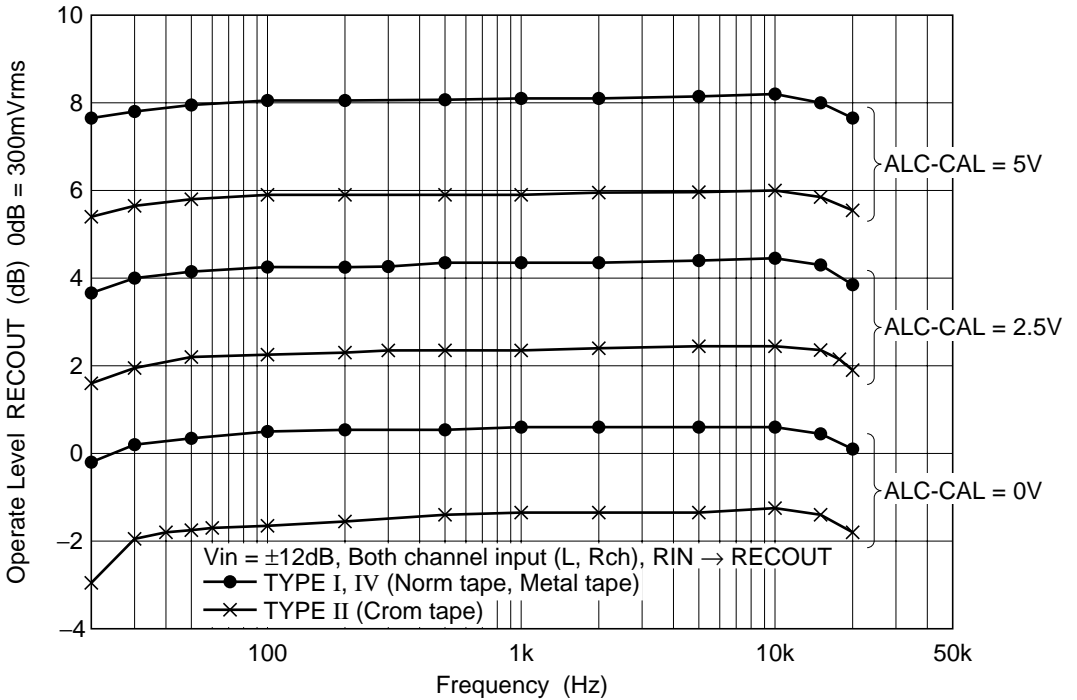

Bias Output Voltage vs. Load Current

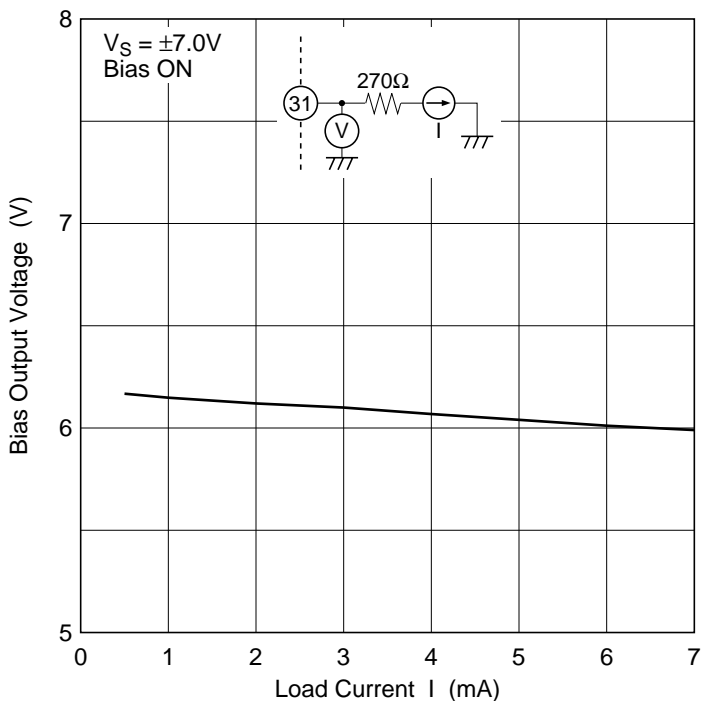

MS Sensing Level vs. Frequency

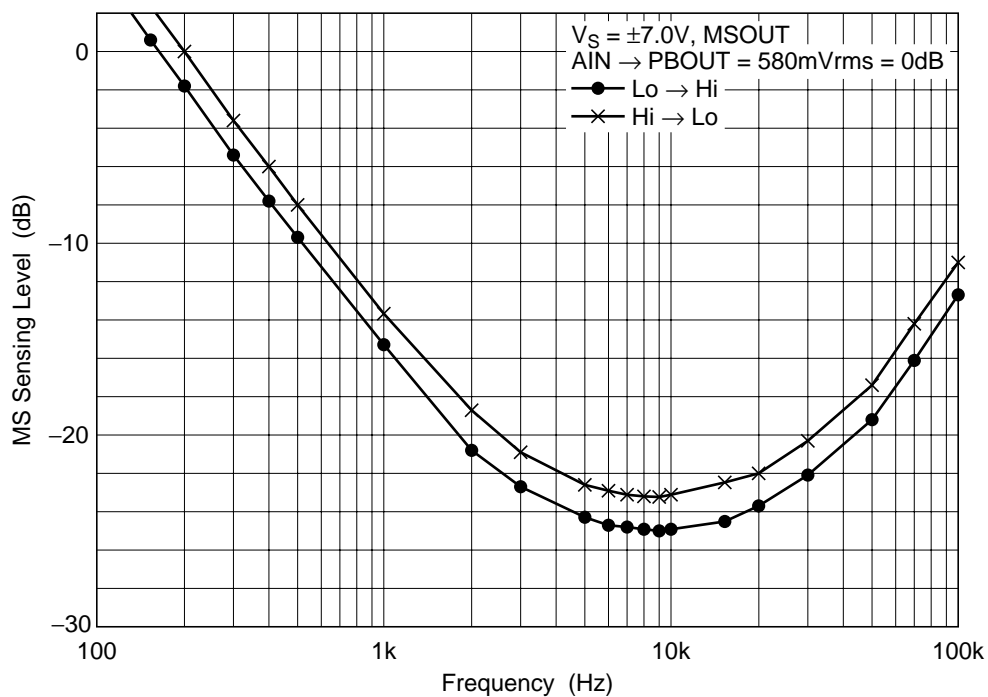

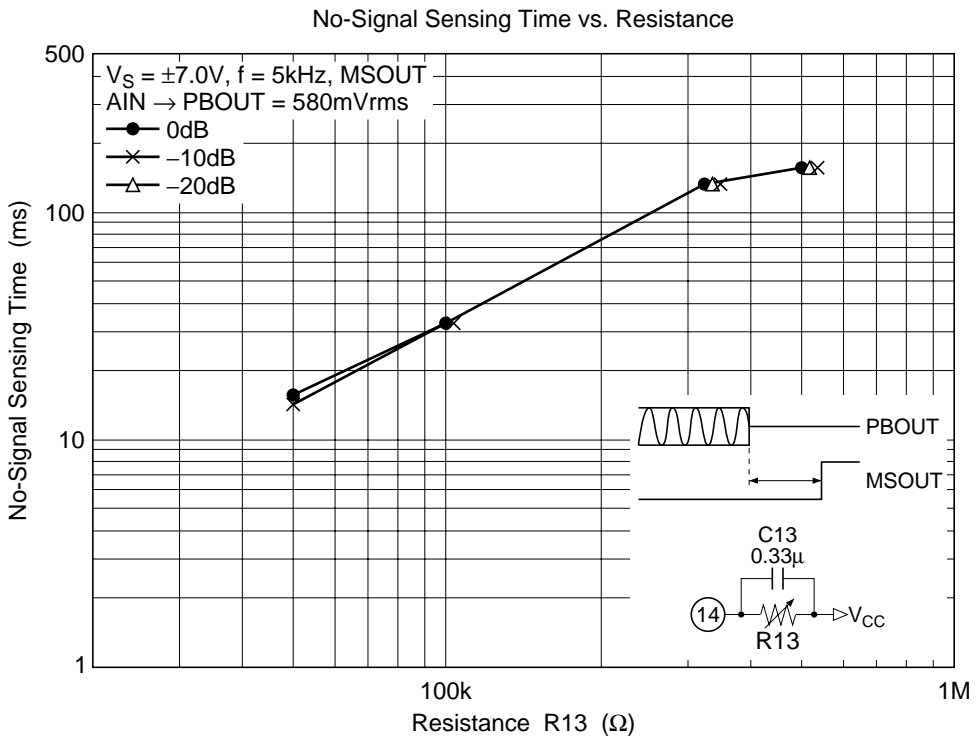
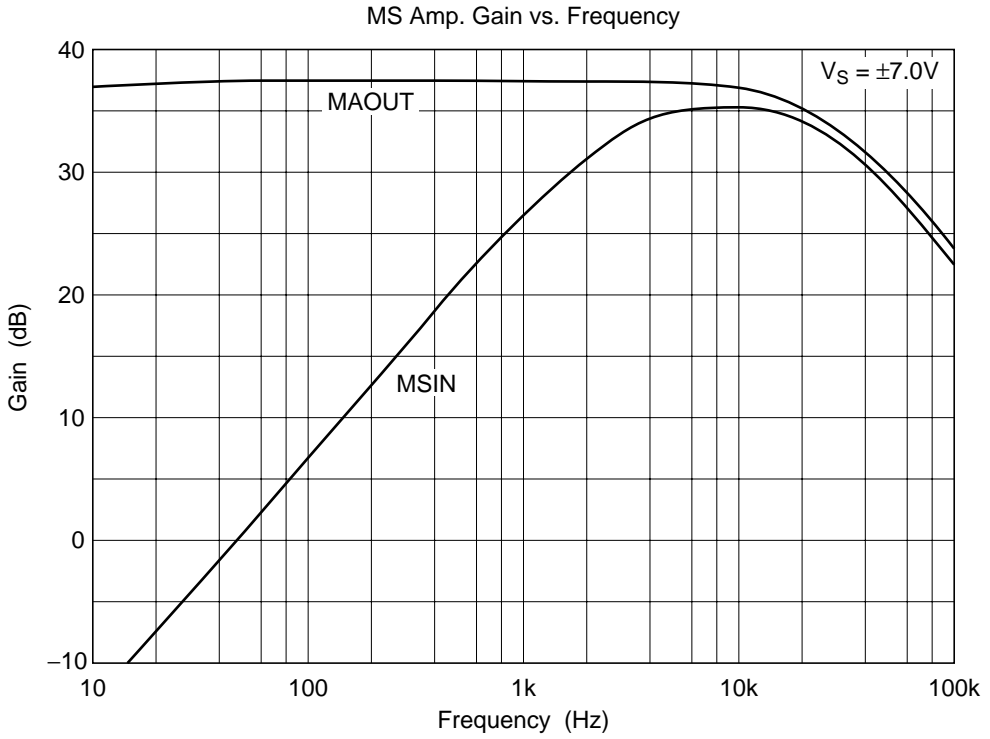

Signal Sensing Time vs. Capacitance

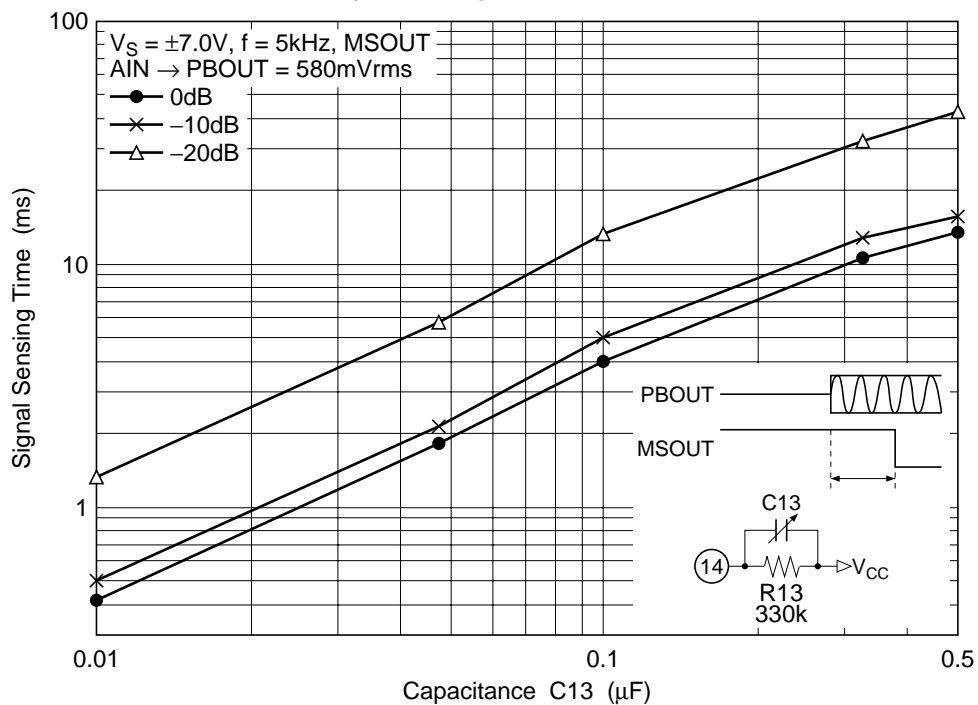

Package Dimensions

Unit: mm

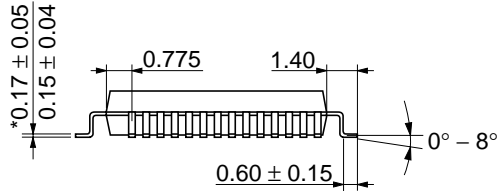
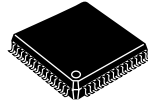
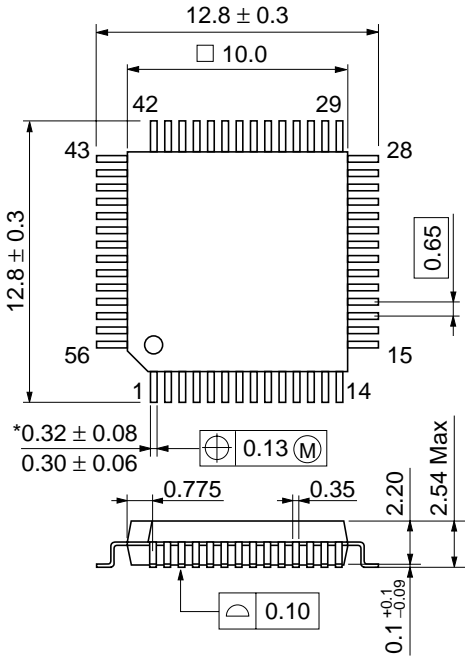

*Dimension including the plating thickness
Base material dimension

Hitachi Code	FP-56
JEDEC	—
EIAJ	—
Weight (reference value)	0.5 g

Cautions

1. Hitachi neither warrants nor grants licenses of any rights of Hitachi's or any third party's patent, copyright, trademark, or other intellectual property rights for information contained in this document. Hitachi bears no responsibility for problems that may arise with third party's rights, including intellectual property rights, in connection with use of the information contained in this document.
2. Products and product specifications may be subject to change without notice. Confirm that you have received the latest product standards or specifications before final design, purchase or use.
3. Hitachi makes every attempt to ensure that its products are of high quality and reliability. However, contact Hitachi's sales office before using the product in an application that demands especially high quality and reliability or where its failure or malfunction may directly threaten human life or cause risk of bodily injury, such as aerospace, aeronautics, nuclear power, combustion control, transportation, traffic, safety equipment or medical equipment for life support.
4. Design your application so that the product is used within the ranges guaranteed by Hitachi particularly for maximum rating, operating supply voltage range, heat radiation characteristics, installation conditions and other characteristics. Hitachi bears no responsibility for failure or damage when used beyond the guaranteed ranges. Even within the guaranteed ranges, consider normally foreseeable failure rates or failure modes in semiconductor devices and employ systemic measures such as fail-safes, so that the equipment incorporating Hitachi product does not cause bodily injury, fire or other consequential damage due to operation of the Hitachi product.
5. This product is not designed to be radiation resistant.
6. No one is permitted to reproduce or duplicate, in any form, the whole or part of this document without written approval from Hitachi.
7. Contact Hitachi's sales office for any questions regarding this document or Hitachi semiconductor products.

HITACHI

Hitachi, Ltd.

Semiconductor & Integrated Circuits.
Nippon Bldg., 2-6-2, Ohte-machi, Chiyoda-ku, Tokyo 100-0004, Japan
Tel: Tokyo (03) 3270-2111 Fax: (03) 3270-5109

URL North America : <http://semiconductor.hitachi.com/>
Europe : <http://www.hitachi-eu.com/hel/ecg>
Asia (Singapore) : <http://www.has.hitachi.com.sg/grp3/sicd/index.htm>
Asia (Taiwan) : http://www.hitachi.com.tw/E/Product/SICD_Frame.htm
Asia (HongKong) : <http://www.hitachi.com.hk/eng/bo/grp3/index.htm>
Japan : <http://www.hitachi.co.jp/Sicd/indx.htm>

For further information write to:

Hitachi Semiconductor
(America) Inc.
179 East Tasman Drive,
San Jose, CA 95134
Tel: <1> (408) 433-1990
Fax: <1> (408) 433-0223

Hitachi Europe GmbH
Electronic components Group
Dornacher Straße 3
D-85622 Feldkirchen, Munich
Germany
Tel: <49> (89) 9 9180-0
Fax: <49> (89) 9 29 30 00

Hitachi Europe Ltd.
Electronic Components Group.
Whitebrook Park
Lower Cookham Road
Maidenhead
Berkshire SL6 8YA, United Kingdom
Tel: <44> (1628) 585000
Fax: <44> (1628) 778322

Hitachi Asia Pte. Ltd.
16 Collyer Quay #20-00
Hitachi Tower
Singapore 049318
Tel: 535-2100
Fax: 535-1533

Hitachi Asia Ltd.
Taipei Branch Office
3F, Hung Kuo Building, No.167,
Tun-Hwa North Road, Taipei (105)
Tel: <886> (2) 2718-3666
Fax: <886> (2) 2718-8180

Hitachi Asia (Hong Kong) Ltd.
Group III (Electronic Components)
7/F., North Tower, World Finance Centre,
Harbour City, Canton Road, Tsim Sha Tsui,
Kowloon, Hong Kong
Tel: <852> (2) 735 9218
Fax: <852> (2) 730 0281
Telex: 40815 HITEC HX

Copyright © Hitachi, Ltd., 1998. All rights reserved. Printed in Japan.